

**A R U M
D E N T A L
C A D / C A M
T O T A L
S O L U T I O N S**

2019 Ver.01



ARUM[®]
www.doowonid.com



CONTENTS

- **Company History 04**
- **Product Processing 05**
- **CAD/CAM Workflow 06**
- **Product Introduction 09**
- **Chart to Check Availability 25**

ARUM® Products Compatibility With

ARUM® AD-CLOS Compatibility With ADIN® CLOSEFIT™	30
ARUM® AD-TOU Compatibility With ADIN® TOUAREG™ S&OS	31
ARUM® AB-IH Compatibility With ALPHABIOTEC® Internal Hex	32
ARUM® AN Compatibility With ANTHOGR®	33
ARUM® AT-EV Compatibility With ASTRA TECH™ OsseoSpeed™ EV	34
ARUM® AT-EVPRO Compatibility With ASTRA TECH™ OsseoSpeed™ Profile EV	35
ARUM® AT-OSS Compatibility With ASTRA TECH™ OsseoSpeed™ TX	36
ARUM® BEG Compatibility With BEGO Semados®	37
ARUM® BIC Compatibility With BICON® Integra-CP™	38
ARUM® BH-EXT Compatibility With BIOHORIZONS® External®	39
ARUM® BH-INT Compatibility With BIOHORIZONS® Internal®	40

ARUM® BM3I-INT Compatibility With BIOMET 3i® Certain®	41
ARUM® BM3I-EXT Compatibility With BIOMET 3i® EXTERNAL HEX CONNECTION	42
ARUM® BT-BIK Compatibility With BIOTECH®	43
ARUM® BB-MYT Compatibility With BrainBase Corporation® MYTIS Arrow Implant	44
ARUM® BRM-SK Compatibility With BREDENT Medical SKY®	45
ARUM® BT-INT Compatibility With BTI INTERNAL®	46
ARUM® CAM Compatibility With CAMLOG®	47
ARUM® CON Compatibility With CAMLOG® CONELOG®	48
ARUM® CL-CON Compatibility With CLC Conic	49
ARUM® CRT Compatibility With CORTEX®	50

ARUM® CWM-INT Compatibility With COWELLMEDI® INNO Internal	51	ARUM® KYO-FBL Compatibility With KYOCERA FINESIA® Bone Level	74
ARUM® CTE-EST Compatibility With C-TECH® Esthetic Line	52	ARUM® LSK-BIO Compatibility With LASAK Bioniq®	75
ARUM® DP Compatibility With DEEP®	53	ARUM® MM-IC Compatibility With Medentis Medical® ICX	76
ARUM® DR-TIO Compatibility With Dentaurum tioLogic®	54	ARUM® MEG Compatibility With MEGAGEN®	77
ARUM® DTS-ICL Compatibility With DENTIS® i-Clean	55	ARUM® MEG-ONE Compatibility With MEGAGEN® AnyONE	78
ARUM® DTS-SCL Compatibility With DENTIS® s-Clean	56	ARUM® MEG-RID Compatibility With MEGAGEN® Anyridge®	80
ARUM® DTM-NR Compatibility With DENTIUM® NR Line	57	ARUM® MEG-EEP Compatibility With MEGAGEN® Anyridge® Extra EZ POST	81
ARUM® DTM-SIM Compatibility With DENTIUM® SimpleLine	58	ARUM® MEG-EZP Compatibility With MEGAGEN® EZ Plus	82
ARUM® DTM-SPL Compatibility With DENTIUM® SuperLine	59	ARUM® MEG-RES Compatibility With MEGAGEN® Rescue	83
ARUM® DS-XIV Compatibility With DENTSPLY® Xive®	61	ARUM® MS-C Compatibility With MIS® C1	84
ARUM® DS-ANK Compatibility With DENTSPLY® Ankylos® C/X Implant	62	ARUM® MS-INT Compatibility With MIS® Internal Hexagon	85
ARUM® DO-SM Compatibility With DIO® SM	63	ARUM® NEB Compatibility With NEOBIOTECH®	86
ARUM® DO-UF Compatibility With DIO® UF	64	ARUM® NED Compatibility With NEODENT® CM Implant Line	87
ARUM® DYN-PUS Compatibility With DYNA Pushin Octalock®	65	ARUM® NOS-PA Compatibility With NEOSS Pro Active®	88
ARUM® EB Compatibility With EBI®	66	ARUM® NB-ACT Compatibility With NOBEL BIOCARE® Active™	89
ARUM® GLD-TEK Compatibility With Global D® Tekka® In-Kone	67	ARUM® NB-BRA Compatibility With NOBEL BIOCARE® Branemark®	90
ARUM® HMT-RA Compatibility With HumanTech RATIO	68	ARUM® NB-REP Compatibility With NOBEL BIOCARE® Replace Select™	91
ARUM® ID-LEG Compatibility With IMPLANT DIRECT® Legacy™	69	ARUM® NCOS Compatibility With NucleOSS	92
ARUM® IL-GB Compatibility With INTRA-LOCK® GOLD&BLUE™	70	ARUM® OST-GS Compatibility With OSSTEM® GS(TS)	93
ARUM® KENT Compatibility With KENTEC®	71	ARUM® OST-SS Compatibility With OSSTEM® SS	94
ARUM® KS-PRI Compatibility With KEYSTONE Prima Connex®	72	ARUM® OST-US Compatibility With OSSTEM® US	95
ARUM® KYO-PO Compatibility With KYOCERA POIEX	73	ARUM® PLT-IV Compatibility With PLATON® Type IV Pro	96

ARUM® SHN Compatibility With SHINHUNG®	97	ARUM® BM3I Compatibility With BIOMET 3i®	114
ARUM® SC-INV Compatibility With SIC Invent®	98	ARUM® BRM-SK Compatibility With BREDENT Medical SKY®	114
ARUM® SI-MSC Compatibility With SOUTHERN IMPLANTS MSc EXTERNAL HEX	99	ARUM® BT Compatibility With BTI	115
ARUM® SI-INT Compatibility With SOUTHERN IMPLANTS M-Series (Internal Hex)	100	ARUM® CRT Compatibility With CORTEX™	115
ARUM® STR-BL Compatibility With STRAUMANN® Bone Level®	101	ARUM® DTS Compatibility With DENTIS®	116
ARUM® STR-CBL Compatibility With STRAUMANN® Conical Bone Level®	102	ARUM® DTM Compatibility With DENTIUM®	116
ARUM® STR-TL Compatibility With STRAUMANN® synOcta®	103	ARUM® DS-ANK Compatibility With DENTSPLY® Ankylos®	117
ARUM® SM Compatibility With Sweden&Martina	104	ARUM® DO Compatibility With DIO®	118
ARUM® THO-SPI Compatibility With THOMMEN SPI®	105	ARUM® GLD Compatibility With Global D®	118
ARUM® WAR-ONE Compatibility With WARANTEC® Oneplant	106	ARUM® ID Compatibility With IMPLANT DIRECT®	119
ARUM® ZMR Compatibility With ZIMMER®	107	ARUM® MM-IC Compatibility With Medentis Medical® ICX	119
ARUM® ZMR-SPA Compatibility With ZIMMER® Spline A	108	ARUM® MS Compatibility With MIS®	119
ARUM® ZMR-SPB Compatibility With ZIMMER® Spline B	109	ARUM® NB Compatibility With NOBEL BIO CARE®	120
ARUM® ZMR-TSV Compatibility With ZIMMER® Tapered Screw-Vent®	110	ARUM® NB-ACT Compatibility With NOBEL BIO CARE® Active™	120
		ARUM® OST Compatibility With OSSTEM®	121
		ARUM® SC Compatibility With SIC	121
		ARUM® STR-BL Compatibility With STRAUMANN® Bone Level®	122
		ARUM® STR-BLA Compatibility With STRAUMANN® Bone Level® Angle	122
		ARUM® STR-SRA Compatibility With STRAUMANN® Screw Retained Abutment®	123
		ARUM® STR-TL Compatibility With STRAUMANN® synOcta®	123
		ARUM® ZMR-TSV Compatibility With ZIMMER® Tapered Screw-Vent®	124
ARUM® Multi-Unit Products Compatibility With			
ARUM® AN-AXI Compatibility With ANTHOGR® axiom®	113		
ARUM® AT Compatibility With ASTRA TECH™	113		
ARUM® AT-OSS Compatibility With ASTRA TECH™ OsseoSpeed™ EV	113		
ARUM® BEG Compatibility With BEGO®	114		

COMPANY HISTORY

[HIGH QUALITY & SUPERIOR RESULTS]



ARUM! All about dental CAD/CAM Systems.

ARUM is a globally recognized brand established by DOOWON Co., Ltd. 20 years ago and remains to be at the forefront of the dental industry.

Since its inception, ARUM has developed a total dental implant CAD/CAM solution for users worldwide.

ARUM is largely divided into two parts: one is dental milling machines and the other comprised of implant components. Experiencing tremendous growth of dental milling business, ARUM continues to be highly regarded by customers throughout the world.

PRODUCT PROCESSING

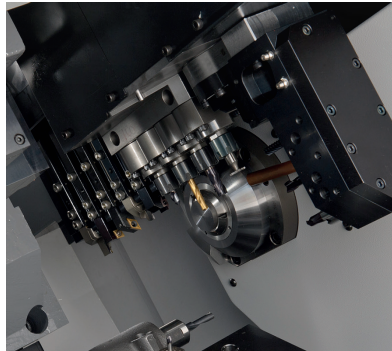

ARUM offers Screws, Analogs, Ti-bases, Model & Intra-Oral Scanbodies, Premilled blanks, 7 different lines of milling machines and many more.

With superior technical skills, ARUM components are fully Compatible with majority of the present implant companies in the dental industry.

ARUM uses brand-new CNC machines to produce its components, and all of ARUM components are inspected individually. We even have been inspecting not only at the surface level of our product but also at the unseen sides such as screw thread. Moreover, we keep constant quality of its products through a steady calibration and maintenance with control

measuring equipment. Our facilities are furnished with a separate washing room, clean room and storage.

Arum utilizes Ti 6AL-4V ELI (ASTM F 136) material for Premilled Blank, Ti-base, and Screws in order to prevent any side effects and increases durability, making it possible to maintain the life of the prosthesis for an extended period of time.

Please join us in our bright future. We will strive to advance towards our goal of instilling the belief that ARUM is the #1 dental solution provider. Through continuous research and development, ARUM promises to develop all its product lines with the finest quality and meticulousness for its customers worldwide.

CAD / CAM WORKFLOW

ARUM
Intraoral
Scanbody



ARUM
Analog



**INTRAORAL
SCANNING**



**3D PRINT
DIGITAL MODEL**

ARUM DENTAL
CAD-CAM OPERATION
PROCESS

**The Largest Collection
of Implant Library**

IMPLANT TRAY



STONE MODEL



SCAN



ARUM
Analog



ARUM
Model
Scanbody



Extraordinary precision dental CAD/CAM machining, accurate and superior quality dental materials (Ti 6Al-4V ELI / Stainless Steel 303F) allows you to complete your laboratory. This is a dental CAD/CAM total solution that can only be achieved through Arum.

- 250+ implant compatibility
- 2,000+ product inventory
- 20+ years of experience
- 100+ worldwide partnerships

ARUM
Pre-milled
Blank
10mm, 14mm



ARUM
Ti-Base
Clinical Screw
Angled Screw

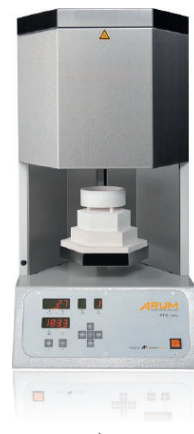
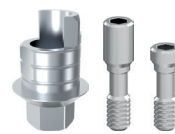

**DESIGN
with CAD**

**MILLING
with CAM**

SINTERING

**PATIENT
SETUP**

**ARUM
OPEN CAD
SYSTEM**

Exocad®
3 Shape™
Dental wings®

**ARUM
MILLING
MACHINES**
(7 Different Models)
+
**OPEN CAM
SYSTEM**

hyperDENT®
WorkNC®
SUM® 3D

**ARUM
SINTER
FURNACE**

PRODUCT INTRODUCTION



Screw













Raw Material

Ti 6Al-4V ELI (ASTM F 136)

Supplied by Germany

- Precision, Intensity of Illumination
- An exact replica of the original screw design
- Implement inspection with 150% value of original torque
- All hand inspection of thread



SIZE	IMPLANT SYSTEM	RECOMMENDED TORQUE
 Ball Torx	1. Most of angled screws of ARUM Ti-base (screw head size is more than 2.1mm) 2. All implant system for disk angulated screw channels	20 Ncm
 Ball Hex	Some of angled screws of ARUM Ti-base (screw head size is less than 2.1mm) *Please contact us for a separate list.	20 Ncm
 Hex 1.0	DENTIUM® NR Line / DENTSPLY® Ankylos® C/X Implant	15 Ncm
 Hex 1.2	ADIN® TOUAREG™ S&OS / ANTHOGRY® anthofit® / BIOMET 3i® Certain® / BIOMET 3i® EXTERNAL HEX CONNECTION / BTI INTERNAL® / COWELLMEDI® INNO Internal / DENTIS® i-Clean / DENTSPLY® Xive® / DIO® UF / Global D® Tekka® In-Kone / MEGAGEN® / MEGAGEN® AnyONE / MEGAGEN® Anyridge® / MEGAGEN® Anyridge® Extra EZ POST / MEGAGEN® EZ Plus / MEGAGEN® Rescue / NEOBIOTECH® / OSSTEM® GS(TS) / OSSTEM® SS / OSSTEM® US / SHINHUNG® / SIC Invent® / SOUTHERN IMPLANTS MSc EXTERNAL HEX / WARANTEC® Oneplant	20 Ncm
 Hex 1.25	BEGO Semados® / BIOHORIZONS® External® / BIOHORIZONS® Internal® / DENTIS® s-Clean / LASAK Bioniq®	30 Ncm
 Hex 1.27	ALPHABIOTECH® Internal Hex / ANTHOGRY® axiom® / ASTRA TECH™ OsseoSpeed™ TX / CAMLOG® / CAMLOG® CONELOG® / CORTEX® / DEEP® / DENTIUM® SimpleLine / DENTIUM® SuperLine / EBI® / IMPLANT DIRECT® Legacy™ / MIS® C1 / MIS® Internal Hexagon / ZIMMER® / ZIMMER® Spline A / ZIMMER® Spline B / ZIMMER® Tapered Screw-Vent®	30 Ncm
 Hex 1.3	ASTRA TECH™ OsseoSpeed™ EV / CLC Conic / DYNA Pushin Octalock® / KENTEC® / PLATON® Type IV Pro / Sweden & Martina	30 Ncm
 Torx	STRAUMANN® Bone Level® / STRAUMANN® Conical Bone Level® / STRAUMANN® synOcta®	35 Ncm
 Torx	BREDDENT Medical SKY®	25 Ncm
 Torx	NEOSS Pro Active®	35 Ncm
 Torx	ADIN® CLOSEFIT™ / NOBEL BIOCARE® Active™ / NOBEL BIOCARE® Branemark® / NOBEL BIOCARE® Replace Select™	35 Ncm
 Cross	THOMMEN SPI®	30 Ncm

Lab Analog

Raw Material

Stainless Steel 303F

- Reproducibility
- Precision machined up to $\pm 5\mu$
- For 3D print & stone model



Simple & Easy

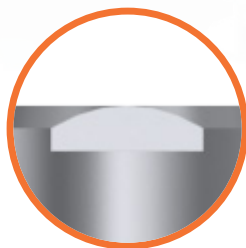
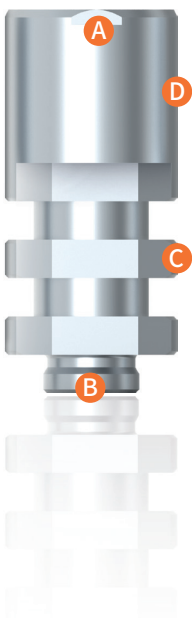

A. Position Indicator
3D print & stone model

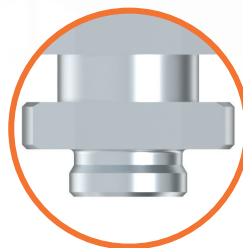

B. Level Stopper 3D
print & stone model

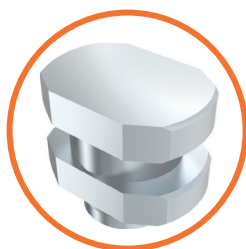

C. Antirotate Design



D. ARUM Library Code

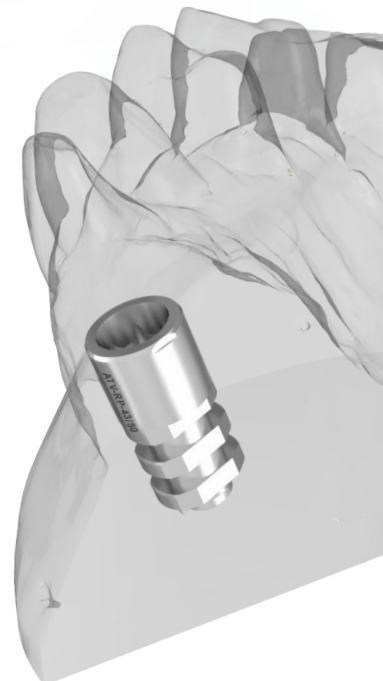

Titanium Base



Raw Material

Ti 6Al-4V ELI (ASTM F 136)

Supplied by Germany

- Titanium Interface Abutment
- Combination of high fatigue strength
- Superior level of bioCompatible

Simple & Easy

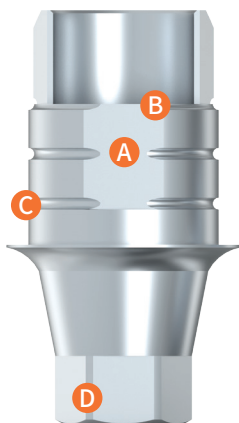

A. The cut side surface and Hex part surface in the image are same direction

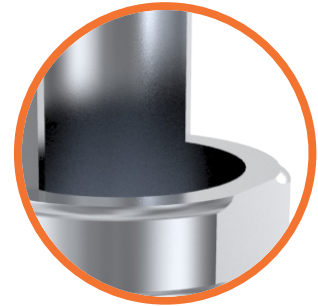

B. Prevention of Zirconia Rotation.

Simply Smarter

2 Screws Included

[Straight screw-channel]

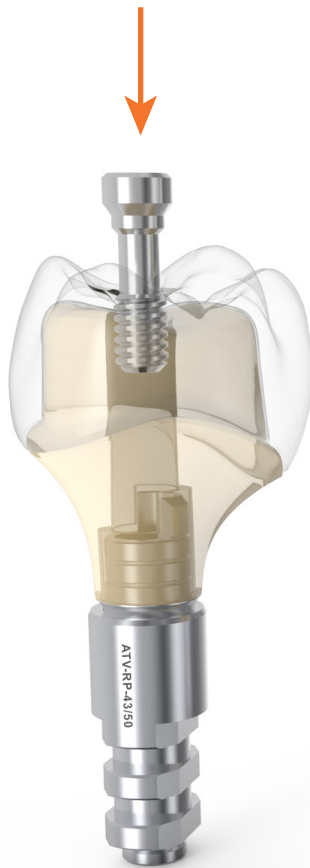

[Angled screw-channel]

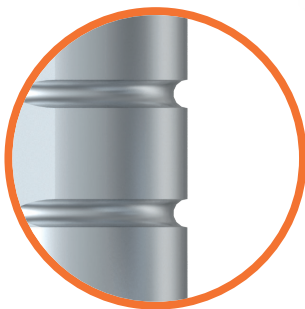
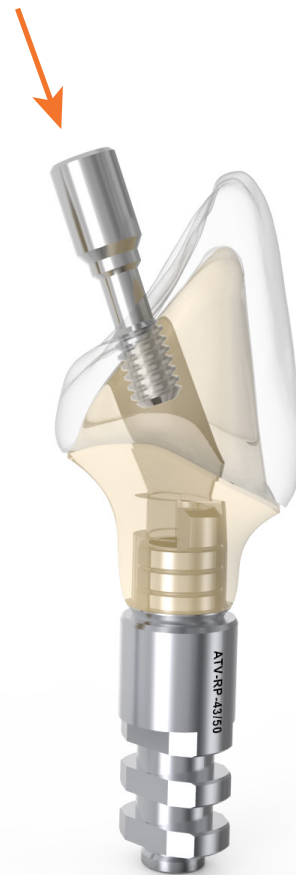

C. Exterior retentions for more cementation bonding

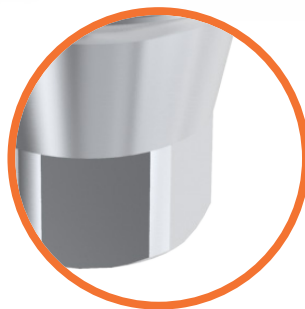

D. Precision machined up to $\pm 5\mu$

Warranty

All ARUM prosthetic components include a 20 year warranty from delivery. The prosthetic components will be replaced if removal of that product is due to failure.

Model Scanbody

Raw Material

Stainless Steel 303F

- High Accuracy
- Free Library Setup by Remote Support
- Various Types

High Accuracy

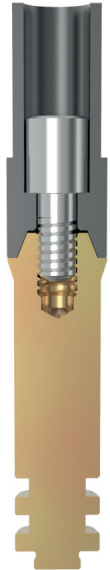

Section View

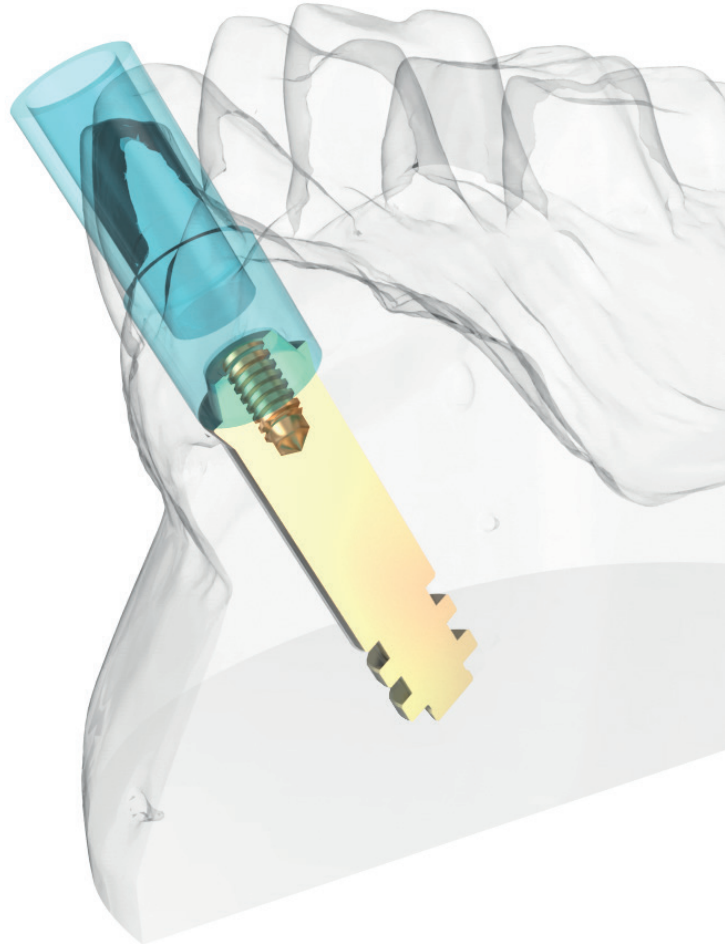
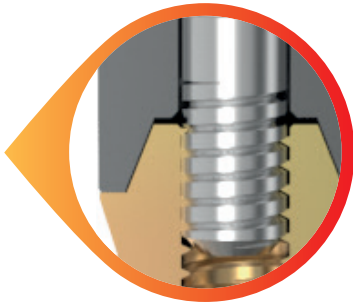

Intraoral Scanbody

A line

With the conventional intra-oral scanbody, it is difficult to validate whether the scanbody has been completely inserted into the implant fixture, which results in high chance of failure of the final prosthesis.

The "A" Line of the ARUM intra-oral scanbody provides an indicator to the operator to check for a complete connection to the implant fixture and thereby ensuring a more precise prosthesis.

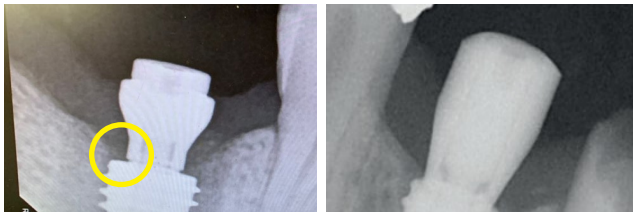

[ARUM Intraoral Scanbody]

[Other Intraoral Scanbody]

Inner Thread

The Arum intraoral scanbody is specifically designed with an internal spiral thread, which prevents detachment and loss of screw once it is tightened and fully engaged to the implant fixture.

Concave Line

The lower body of the intra-oral scanbody is concave shaped. This minimizes pressure on the patient's gum during setting of the scanbody, thereby reducing experienced pain and securing a broader gingival area for future implant placement.

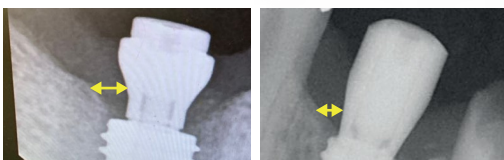

Holder

The holder allows the dentist to quickly and easily set the intra-oral scanbody into the implant fixture. This is especially effective for challenging cases such as the most distal molar.

Raw Material

Ti 6Al-4V ELI (ASTM F 136)

Supplied by Germany

- Easy to Sterilize

Intraoral Scanbody				Holder	
					
Ø 4.5 6mm	Ø 4.5 8mm	Ø 5.5 6mm	Ø 5.5 8mm	8mm	10mm

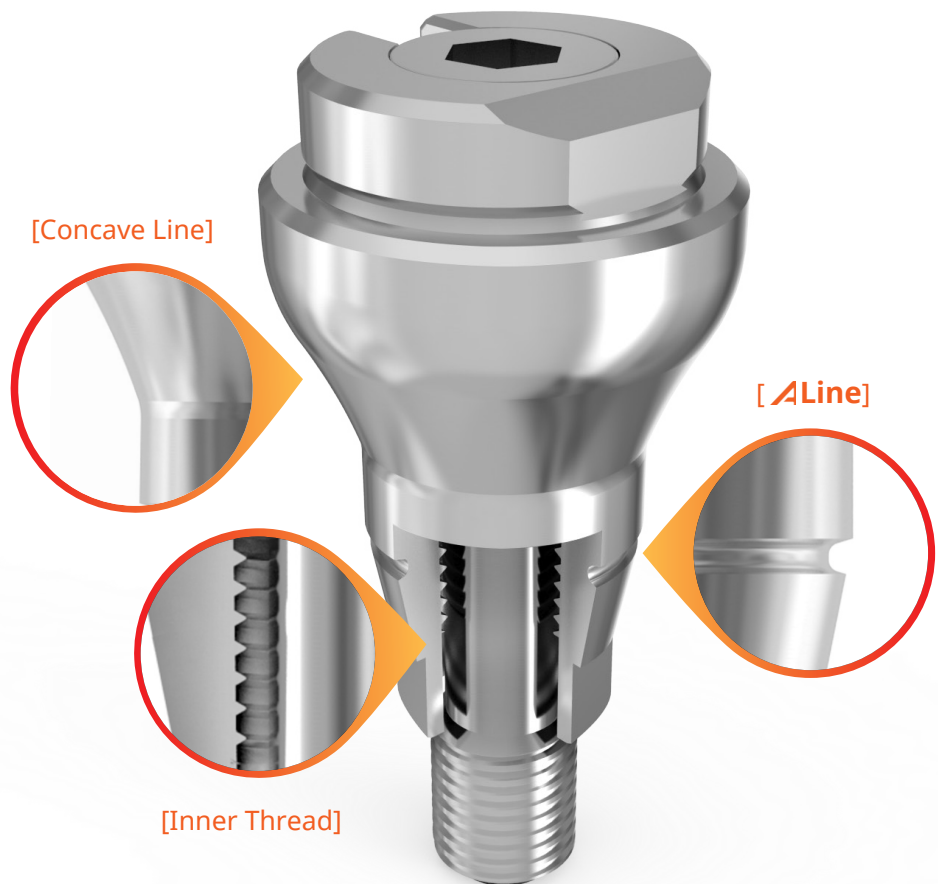



Pre-milled Blank

Raw Material

Ti 6Al-4V ELI (ASTM F 136)

Supplied by Germany

- Almost 250+ Implant Connections
- Precision machined up to $\pm 5\mu$
- Easy to mill

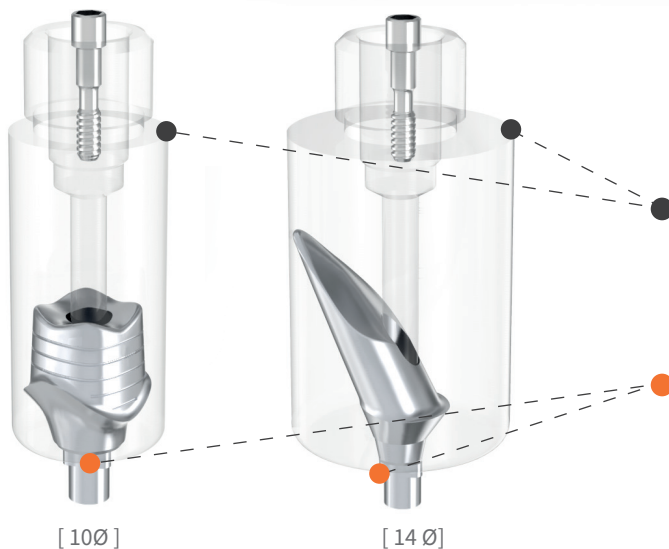

Show the transparency of Product's insertion

In order to ensure possible variability, two types of diameter are available, 10Ø and 14Ø.

Optimal and untouchable interface area will give you high precise result and quality.

Simply Smarter

2 Screws Included

One for Milling & One for Clinic



ARUM 4X-100



10 pre-milled blanks on holder

“Save your time and budget,
Make your quality higher.”

CT Scan Data

Compare the space around the screw on ARUM with other companies. The black areas show the space.

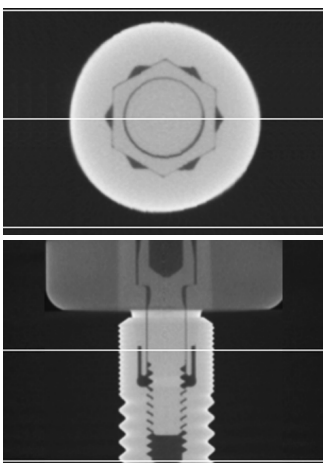

[ARUM]

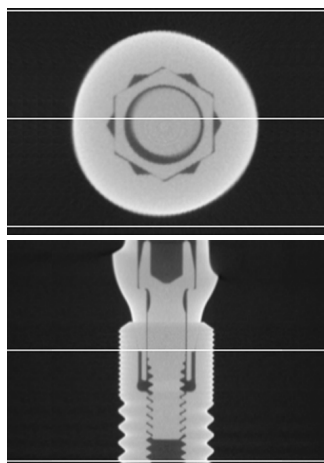

[Other Company A]

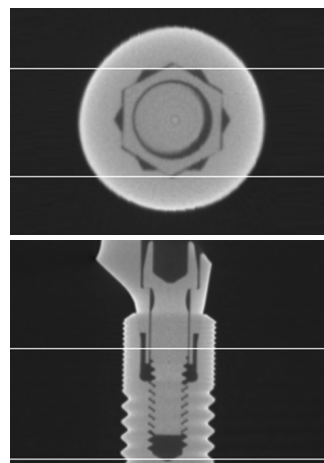

[Other Company C]

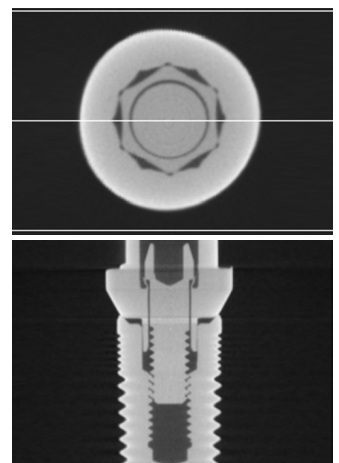

[Other Company Z]

Why ARUM Pre-milled Blank having high precision?

The precise seating of the restoration with minimal and regular gap of around the screw has a decisive effect on the lifetime of the implant. Less gap and accurate fitting prevent the worst outcome the restoration comes out from patient mouth caused by loosening of the screw.

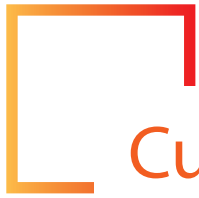

Curved Pre-milled Blank

Raw Material

Ti 6Al-4V ELI (ASTM F 136)

Supplied by Germany

- Prosthetic manufacturing process cost reduction. (time, process, equipment)
- Improved functionality while maintaining aesthetics.
- Designated Screw, Lab Driver, Clinic Ball Driver.

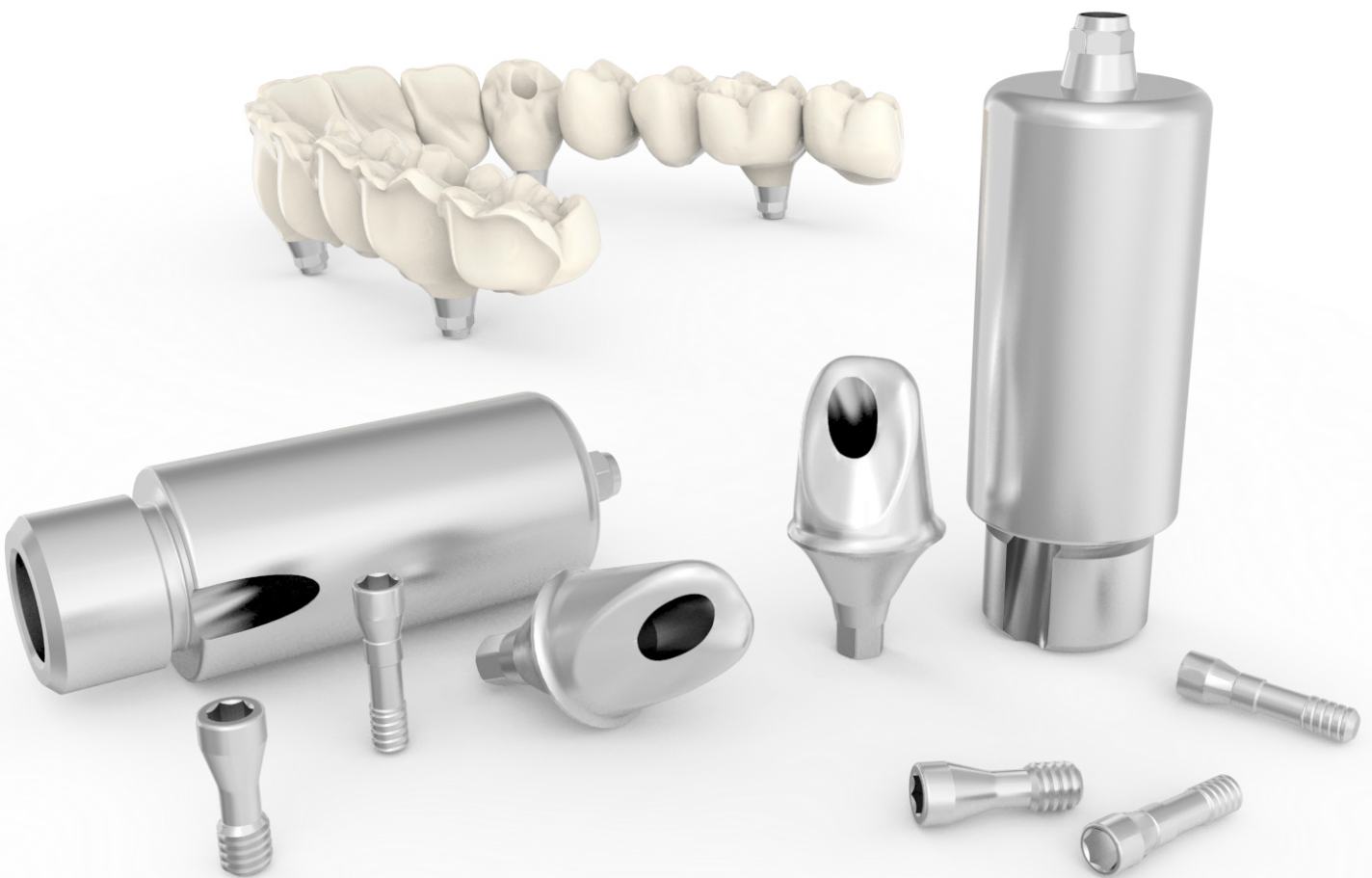

For inquiries on custom products made to order, please contact your respective salesperson or reach us at +82-42-721-3655 ext. #1

[Products may be produced within 10mm diameter material, and select products may not be available for production]

Simply Smarter

Aesthetics & Easy maintenance



[Pre-milled Blank]



[Curved Pre-milled Blank]

Improved functionality (easy maintenance) without compromising aesthetics. (set screw channel from palatal, lingual side)

Angle

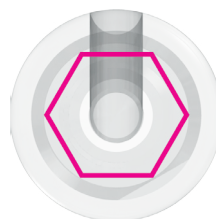

[flat Type]

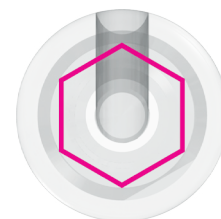

[Corner Type]

Adjustable screw channel of prosthetic angle (10/15) angle (flat, corner) direction.















Lab Driver



- Convenient for use with untouchable driver part
- Easy to exchange tips
- Heat treated
- 'Brinell hardness' is higher than 55



** Two different LAB Driver lengths of 30mm*

SIZE	SHAPE	COLOR	RECOMMENDED TORQUE
 Ball Torx		Orange	20 Ncm
 Ball Hex		White	20 Ncm
 Hex 1.0		Blue	15 Ncm
 Hex 1.2		Purple	20 Ncm
 Hex 1.25		Black	30 Ncm
 Hex 1.27		Red	30 Ncm
 Hex 1.3		Green	30 Ncm
 Torx 1.5		Yellow	35 Ncm
 Torx 1.7		Brown	35 Ncm
 Cross		Gray	30Ncm

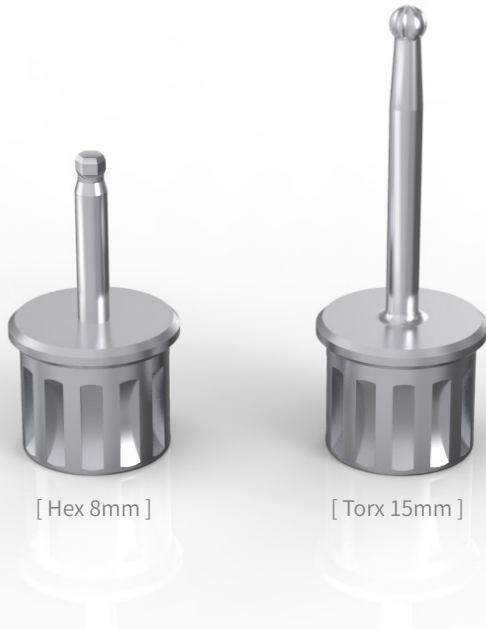
Clinic Ball Driver



- Ball Driver Compatible with Straumann® Ratchet Wrench
- Available in surgical stainless steel
- Can be cleaned easily and thoroughly
- Heat treated
- For angled screw channel
- 'Brinell hardness' is higher than 55

SIZE	LENGTH	ORDER CODE	IMPLANT SYSTEM	RECOMMENDED TORQUE
 Ball Torx	22mm	BT1722	1. Most of angled screws of ARUM Ti-base (screw head size is more than 2.1mm) 2. All implant system for disk angulated screw channels	20 Ncm
	15mm	BT1715		
	8mm	BT1708		
 Ball Hex	22mm	BH1222	Some of angled screws of ARUM Ti-base (screw head size is less than 2.1mm) *Please contact us for a separate list.	20 Ncm
	15mm	BH1215		
	8mm	BH1208		





Accessory

Connectorless Jig & Attachment

More sophisticated and precise Arum Pre-Milled Blank processing

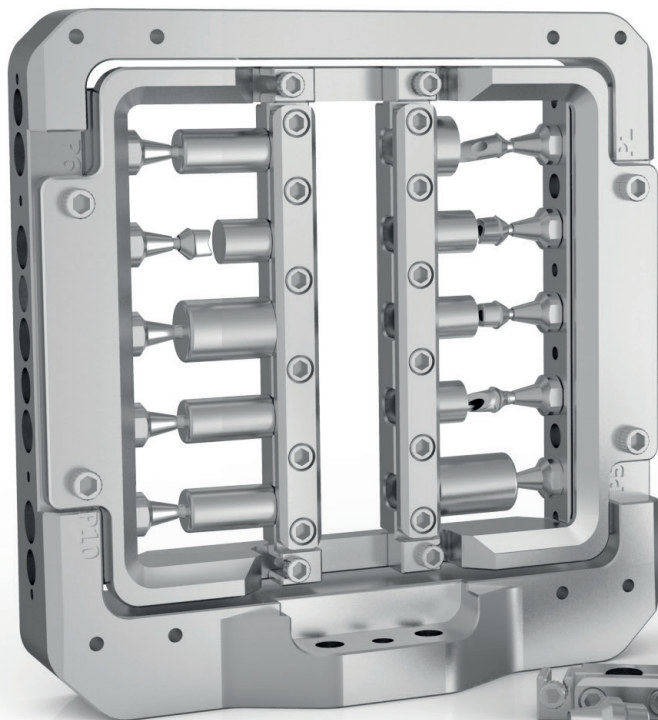

ARUM 4X-100

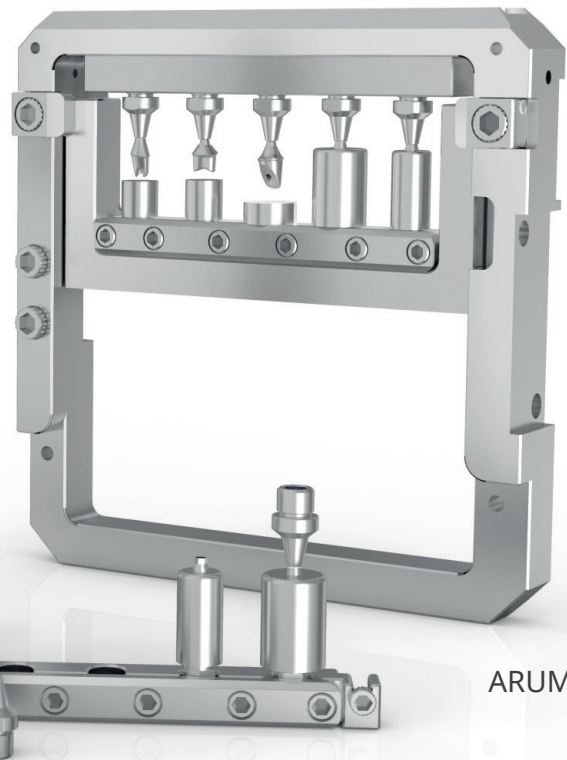

ARUM 5X-200

Bushing

Holder for milling ceramic glass block types

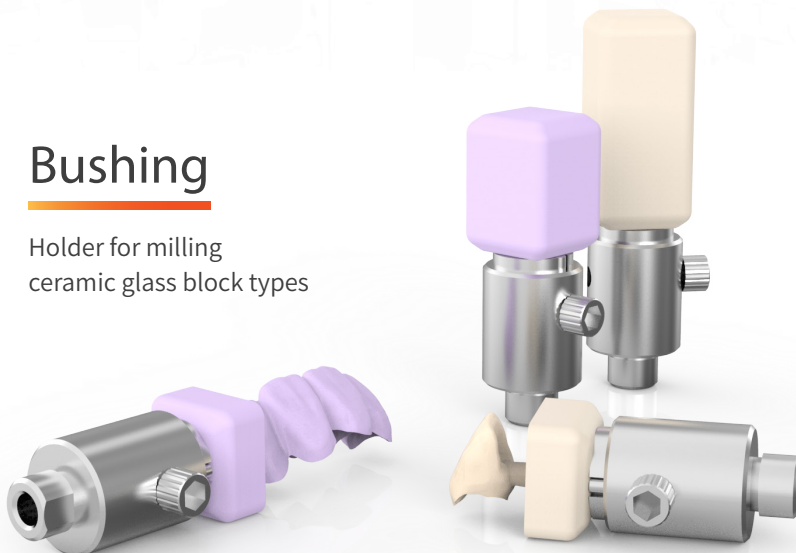

ARUM Pre-milled Holder

“Now you can use ARUM consumables even though you don’t have ARUM machines. New jigs(holders) are released for DATRON and IMES ICORE. Many jigs(holders) for different kinds of machines are being prepared.”

Compatibility With Imes-icore

350i . 450i . 550i

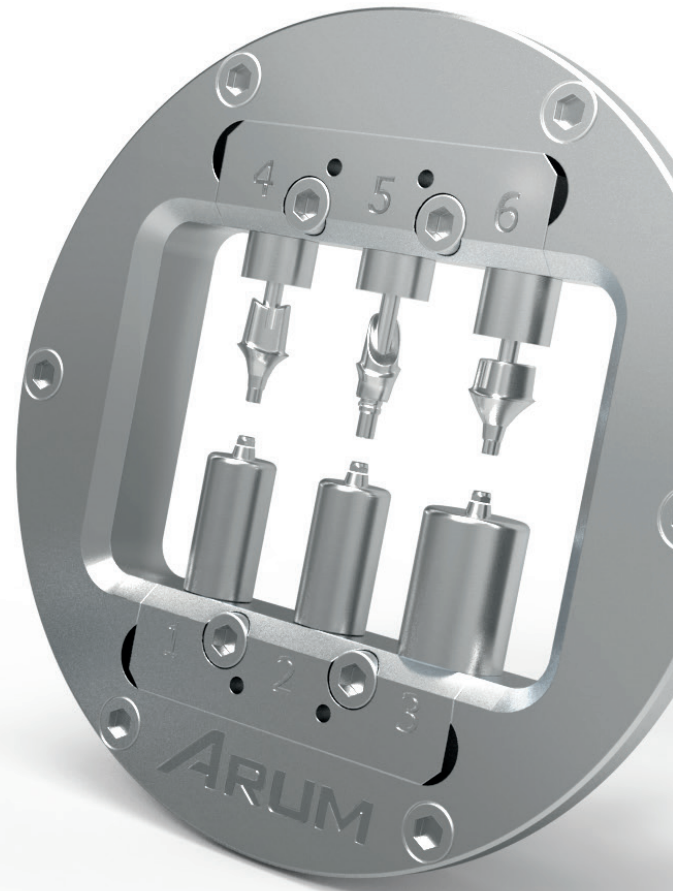
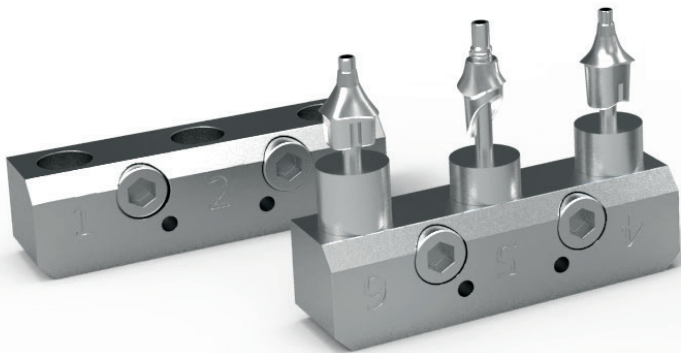

Compatibility With Datron D5



A R U M PRODUCTS



ARUM® Product List

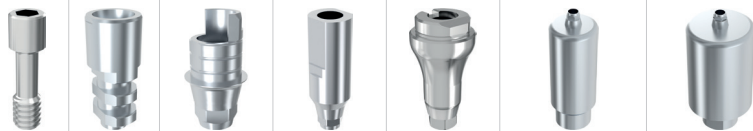

No	ARUM® Product	Compatibility Product Group	Pg	Screw	Analog	Ti-Base		Model Scanbody	Intraoral Scanbody	Pre-milled Blank 10mm		Pre-milled Blank 14mm	
						H	NH			H	NH	H	NH
1	AD-CLOS	ADIN® CLOSEFIT™	30	○	○	○	○	○		○	○		
2	AD-TOU	ADIN® TOUAREG™ S&OS	31	○	○	○	○	○		○		○	
3	AB-IH	ALPHABIOTEC® Internal Hex	32	○	○	○	○	○		○		○	
4	AN	ANTHOGYR®	33	○	○	○	○	○		○		○	
5	AT-EV	ASTRA TECH™ OsseoSpeed™ EV	34	○	○	○	○	○		○		○	
6	AT-EVPRO	ASTRA TECH™ OsseoSpeed™ Profile EV	35					○					
7	AT-OSS	ASTRA TECH™ OsseoSpeed™ TX	36	○	○	○	○	○		○	○	○	○
8	BEG	BEGO Semados®	37	○	○	○	○	○		○	○	○	
9	BIC	BICON® Integra-CP™	38		○		○	○			○		○
10	BH-EXT	BIOHORIZONS® External®	39	○	○	○	○	○		○	○		
11	BH-INT	BIOHORIZONS® Internal®	40	○	○	○	○	○		○	○	○	
12	BM3I-INT	BIOMET 3i® Certain®	41	○	○	○	○	○		○		○	
13	BM3I-EXT	BIOMET 3i® EXTERNAL HEX CONNECTION	42	○	○	○	○	○		○	○	○	
14	BT-BIK	BIOTECH®	43	○	○	○	○	○		○	○		
15	BB-MYT	BrainBase Corporation® MYTIS Arrow Implant	44	○				○		○			
16	BRM-SK	BREDDENT Medical SKY®	45	○	○	○	○	○		○			
17	BT-INT	BTI INTERNAL®	46	○	○	○		○		○			
18	CAM	CAMLOG®	47	○	○	○	○	○		○		○	
19	CON	CAMLOG® CONELOG®	48	○	○	○	○	○		○		○	
20	CL-CON	CLC Conic	49	○				○		○			
21	CRT	CORTEX®	50	○	○	○		○		○		○	
22	CWM-INT	COWELLMEDI® INNO Internal	51	○	○	○	○	○		○			
23	CTE-EST	C-TECH® Esthetic Line	52	○	○	○	○	○		○		○	

ARUM® Product List



No	ARUM® Product	Compatibility Product Group	Pg	Screw	Analog	Ti-Base		Model Scanbody	Intraoral Scanbody	Pre-milled Blank 10mm		Pre-milled Blank 14mm	
						H	NH			H	NH	H	NH
24	DP	DEEP®	53	○	○	○	○	○		○	○		
25	DR-TIO	Dentaurum tioLogic®	54	○		○		○		○			
26	DTS-ICL	DENTIS® i-Clean	55	○	○	○	○	○		○		○	○
27	DTS-SCL	DENTIS® s-Clean	56	○	○	○	○	○		○	○	○	○
28	DTM-NR	DENTIUM® NR Line	57	○	○	○	○	○		○			
29	DTM-SIM	DENTIUM® SimpleLine	58	○	○	○	○	○		○			
30	DTM-SPL	DENTIUM® SuperLine	59	○	○	○	○	○		○	○	○	○
31	DS-XIV	DENTSPLY® Xive®	61	○	○	○	○	○		○		○	
32	DS-ANK	DENTSPLY® Ankylos® C/X Implant	62	○	○	○	○	○		○	○	○	○
33	DO-SM	DIO® SM	63	○	○	○	○	○		○		○	
34	DO-UF	DIO® UF	64	○	○	○	○	○		○	○	○	○
35	DYN-PUS	DYNA Pushin Octalock®	65	○	○	○		○		○			
36	EB	EBI®	66	○				○		○	○		
37	GLD-TEK	Global D® Tekka® In-Kone	67	○	○	○	○	○		○		○	
38	HMT-RA	HumanTech RATIO	68	○				○		○			
39	ID-LEG	IMPLANT DIRECT® Legacy™	69	○	○	○	○	○		○		○	○
40	IL-GB	INTRA-LOCK® GOLD&BLUE™	70	○				○		○			
41	KENT	KENTEC®	71	○	○	○		○		○			
42	KS-PRI	KEYSTONE Prima Connex®	72	○	○	○		○		○		○	
43	KYO-PO	KYOCERA Poiex	73	○	○	○	○	○		○		○	
44	KYO-FBL	KYOCERA FINESIA® Bone Level	74	○				○		○			
45	LSK-BIO	LASAK Bioniq®	75	○	○	○	○	○		○		○	
46	MM-IC	Medentis Medical® ICX	76	○	○	○	○	○		○		○	

* The design might be changed for quality improvement without advanced notice.

ARUM® Product List



No	ARUM® Product	Compatibility Product Group	Pg	Screw	Analog	Ti-Base		Model Scanbody	Intraoral Scanbody	Pre-milled Blank 10mm		Pre-milled Blank 14mm	
						H	NH			H	NH	H	NH
47	MEG	MEGAGEN®	77	○	○	○	○	○		○		○	
48	MEG-ONE	MEGAGEN® AnyONE	78	○	○	○	○	○		○	○	○	○
49	MEG-RID	MEGAGEN® Anyridge®	80	○	○	○	○	○		○	○	○	
50	MEG-EEP	MEGAGEN® Anyridge® Extra EZ POST	81	○				○		○	○		
51	MEG-EZP	MEGAGEN® EZ Plus	82	○	○	○	○	○		○	○	○	○
52	MEG-RES	MEGAGEN® Rescue	83	○	○	○	○	○		○	○	○	○
53	MS-C	MIS® C1	84	○	○	○	○	○		○			
54	MS-INT	MIS® Internal Hexagon	85	○	○	○	○	○		○		○	
55	NEB	NEOBIOTECH®	86	○	○	○	○	○		○	○	○	○
56	NED	NEODENT® CM Implant Line	87	○	○	○		○		○			
57	NOS-PA	NEOSS Pro Active®	88	○	○	○	○	○		○		○	
58	NB-ACT	NOBEL BIO CARE® Active™	89	○	○	○	○	○		○		○	
59	NB-BRA	NOBEL BIO CARE® Branemark®	90	○	○	○	○	○		○	○		
60	NB-REP	NOBEL BIO CARE® Replace Select™	91	○	○	○	○	○		○		○	
61	NCOS	NucleOSS	92	○		○		○		○			
62	OST-GS	OSSTEM® GS(TS)	93	○	○	○	○	○		○	○	○	○
63	OST-SS	OSSTEM® SS	94	○	○	○	○	○		○	○	○	
64	OST-US	OSSTEM® US	95	○	○	○	○	○		○	○	○	
65	PLT-IV	PLATON® Type IV Pro	96	○				○		○			
66	SHN	SHINHUNG®	97	○	○			○		○			
67	SC-INV	SIC Invent®	98	○	○	○		○		○		○	
68	SI-MSC	SOUTHERN IMPLANTS MSc EXTERNAL HEX	99	○	○	○	○	○		○	○		
69	SI-INT	SOUTHERN IMPLANTS M-Series (Internal Hex)	100		○			○					

ARUM® Product List



No	ARUM® Product	Compatibility Product Group	Pg	Screw	Analog	Ti-Base		Model Scanbody	Intraoral Scanbody	Pre-milled Blank 10mm		Pre-milled Blank 14mm	
						H	NH			H	NH	H	NH
70	STR-BL	STRAUMANN® Bone Level®	101	○	○	○	○	○		○	○	○	
71	STR-CBL	STRAUMANN® Conical Bone Level®	102	○	○	○	○	○		○	○		
72	STR-TL	STRAUMANN® synOcta®	103	○	○	○	○	○		○	○	○	○
73	SM	Sweden&Martina	104	○	○	○		○		○			
74	THO-SPI	THOMMEN SPI®	105	○	○	○		○		○		○	
75	WAR-ONE	WARANTEC® Oneplant	106	○	○	○	○	○		○		○	
76	ZMR	ZIMMER®	107	○	○	○	○	○		○		○	○
77	ZMR-SPA	ZIMMER® Spline A	108	○	○			○		○			
78	ZMR-SPB	ZIMMER® Spline B	109	○	○		○	○		○		○	
79	ZMR-TSV	ZIMMER® Tapered Screw-Vent®	110	○	○	○	○	○		○	○	○	○

* The design might be changed for quality improvement without advanced notice.

ARUM® AD-CLOS Compatibility with

ADIN®
CLOSEFIT™



NP Ø3.0













RP Ø3.5



WP Ø4.3



WP Ø5.0

	Screw		S606 [TROX]	S610 [TROX]	S614 [TROX]	S614 [TROX]
	Analog		F606	F610	F616	F616
	Ti-base	H	Ti_606	Ti_610	Ti_614	Ti_614
		NH	Ti_607_NH	Ti_611_NH	Ti_614_NH	Ti_614_NH
	Model Scanbody		B148	B149	B150	B150
-	Intraoral Scanbody	Ø4.5 - 6mm				
-		Ø4.5 - 8mm			For custom product inquiries, please contact your respective salesperson.	
-		Ø5.5 - 6mm				
-		Ø5.5 - 8mm				
	Pre-milled Blank 10mm	H	A606	A610	A614	A614
		NH	A607	A611	A615	A615
-	Pre-milled Blank 14mm	H	-	-	-	-
-		NH	-	-	-	-
	Screw _ Pack of 10		PS606	PS610	PS614	PS614
	Analog _ Pack of 10		PF606	PF610	PF616	PF616
	Model Scanbody _ Pack of 5		PB148	PB149	PB150	PB150

ARUM® AD-TOU Compatibility with

ADIN®
TOUAREG™ S&OS



Ø3.5



Ø3.75



Ø4.2



Ø5.0



Ø6.0



Screw

S168
[HEX 1.27]

S168
[HEX 1.27]

S168
[HEX 1.27]

S168
[HEX 1.27]

S168
[HEX 1.27]



Analog

F168

F168

F168

F168

F168



Ti-base

H

Ti_168

Ti_168

Ti_168

Ti_168

Ti_168



NH

Ti_598_NH

Ti_598_NH

Ti_598_NH

Ti_598_NH

Ti_598_NH



Model Scanbody

B081

B081

B081

B081

B081

Ø4.5 - 6mm

Ø4.5 - 8mm

Ø5.5 - 6mm

Ø5.5 - 8mm

Intraoral Scanbody

For custom product inquiries, please contact your respective salesperson.



Pre-milled Blank 10mm

H

A168

A168

A168

A168

A168

NH

-

-

-

-

-



Pre-milled Blank 14mm

H

A306

A306

A306

A306

A306

NH

-

-

-

-

-



Screw _ Pack of 10

PS168

PS168

PS168

PS168

PS168



Analog _ Pack of 10

PF168

PF168

PF168

PF168

PF168



Model Scanbody _ Pack of 5

PB081

PB081

PB081

PB081

PB081

ALPHABIOTEC®

Internal Hex













Ø4.2



Ø5.0



Ø6.0

	Screw		S169 [HEX 1.27]	S169 [HEX 1.27]	S169 [HEX 1.27]
	Analog		F169	F169	F169
	Ti-base	H	Ti_169	Ti_169	Ti_169
		NH	Ti_600_NH	Ti_600_NH	Ti_600_NH
	Model Scanbody		B082	B082	B082
-	Intraoral Scanbody	Ø4.5 - 6mm Ø4.5 - 8mm Ø5.5 - 6mm Ø5.5 - 8mm	For custom product inquiries, please contact your respective salesperson.		
	Pre-milled Blank 10mm	H	A169	A169	A169
-		NH	-	-	-
	Pre-milled Blank 14mm	H	A307	A307	A307
-		NH	-	-	-
	Screw _ Pack of 10		PS169	PS169	PS169
	Analog _ Pack of 10		PF169	PF169	PF169
	Model Scanbody _ Pack of 5		PB082	PB082	PB082

ARUM® AN Compatibility with

ANTHOGYR®





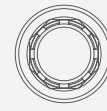



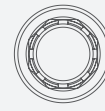



axiom®



anthofit® OI Ø3.5



anthofit® OI Ø4.0

	Screw		S137 [HEX 1.27]	S229 [HEX 1.2]	S229 [HEX 1.2]
	Analog		F137	-	-
	Ti-base	H	Ti_137	-	-
		NH	Ti_365_NH	Ti_365_NH	Ti_365_NH
	Model Scanbody		B080	B114	B114
-	Intraoral Scanbody	Ø4.5 - 6mm			
-		Ø4.5 - 8mm			For custom product inquiries, please contact your respective salesperson.
-		Ø5.5 - 6mm			
-		Ø5.5 - 8mm			
	Pre-milled Blank 10mm	H	A137	A229	
-		NH	-	-	-
	Pre-milled Blank 14mm	H	A472	-	-
-		NH	-	-	-
	Screw _ Pack of 10		PS137	PS229	PS229
	Analog _ Pack of 10		PF137	-	-
	Model Scanbody _ Pack of 5		PB080	PB114	PB114

ARUM® AT-EV Compatibility with

ASTRA TECH™ OsseoSpeed™ EV



GREEN Ø3.0

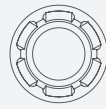

PURPLE Ø3.6









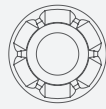



YELLOW Ø4.2



BLUE Ø4.8



BROWN Ø5.4

	Screw		S269 [HEX 1.3]	S270 [HEX 1.3]	S271 [HEX 1.3]	S272 [HEX 1.3]	S272 [HEX 1.3]
	Analog		F269	F270	F271	F272	F273
	Ti-base	H	Ti_269	Ti_270	Ti_271	Ti_272	Ti_273
		NH	Ti_508_NH	Ti_510_NH	Ti_512_NH	Ti_514_NH	Ti_516_NH
	Model Scanbody		B128	B129	B130	B131	B132
-	Intraoral Scanbody	Ø4.5 - 6mm					
-		Ø4.5 - 8mm					
-		Ø5.5 - 6mm					
-		Ø5.5 - 8mm					
	Pre-milled Blank 10mm	H	A269	A270	A271	A272	A273
-		NH	-	-	-	-	-
	Pre-milled Blank 14mm	H	A487	A488	A489	A490	A491
-		NH	-	-	-	-	-
	Screw _ Pack of 10		PS269	PS270	PS271	PS272	PS272
	Analog _ Pack of 10		PF269	PF270	PF271	PF272	PF273
	Model Scanbody _ Pack of 5		PB128	PB129	PB130	PB131	PB132

For custom product inquiries, please contact your respective salesperson.



ASTRA TECH™ OsseoSpeed™ Profile EV

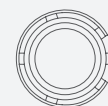

Ø4.2



Ø4.8

-	Screw	-	-
-	Analog	-	-
-	Ti-base	H	-
-		NH	-
	Model Scanbody		B138 B141
-	Intraoral Scanbody	Ø4.5 - 6mm Ø4.5 - 8mm Ø5.5 - 6mm Ø5.5 - 8mm	For custom product inquiries, please contact your respective salesperson.
-	Pre-milled Blank 10mm	H	
-		NH	
-	Pre-milled Blank 14mm	H	
-		NH	
-	Screw _ Pack of 10		
-	Analog _ Pack of 10		
	Model Scanbody _ Pack of 5		PB138 PB141

ARUM® AT-OSS Compatibility with

ASTRA TECH™ OsseoSpeed™ TX



Yellow Ø3.0



Aqua Ø3.5















Aqua Ø4.0



Lilac Ø4.5



Lilac Ø5.0

	Screw		S046 [HEX 1.27]	S047 [HEX 1.27]	S047 [HEX 1.27]	S049 [HEX 1.27]	S049 [HEX 1.27]
	Analog		F046	F047	F047	F049	F049
	Ti-base	H	Ti_046	Ti_047	Ti_047	Ti_049	Ti_049
		NH	Ti_335_NH	Ti_048_NH	Ti_048_NH	Ti_050_NH	Ti_050_NH
	Model Scanbody		B023	B024	B024	B025	B025
-	Intraoral Scanbody	Ø4.5 - 6mm					
		Ø4.5 - 8mm					
		Ø5.5 - 6mm					
		Ø5.5 - 8mm					
	Pre-milled Blank 10mm	H	A046	A047	A047	A049	A049
		NH	A335	A048	A048	A050	A050
	Pre-milled Blank 14mm	H	A138	A139	A139	A140	A140
		NH	-	-	-	A249	A249
	Screw _ Pack of 10		PS046	PS047	PS047	PS049	PS049
	Analog _ Pack of 10		PF046	PF047	PF047	PF049	PF049
	Model Scanbody _ Pack of 5		PB023	PB024	PB024	PB025	PB025

For custom product inquiries, please contact your respective salesperson.

ARUM® BEG Compatibility with

BEGO®
Semados®



Ø3.25



Ø3.75













Ø4.1



Ø4.5



Ø5.5

	Screw		S053 [HEX 1.25]	S053 [HEX 1.25]	S053 [HEX 1.25]	S053 [HEX 1.25]	S053 [HEX 1.25]
	Analog		F053	F053	F054	F055	F056
	Ti-base	H	Ti_053	Ti_053	Ti_054	Ti_055	Ti_056
		NH	Ti_518_NH	Ti_518_NH	Ti_520_NH	Ti_522_NH	Ti_524_NH
	Model Scanbody		B026	B026	B027	B027	B027
-	Intraoral Scanbody	Ø4.5 - 6mm					
		Ø4.5 - 8mm			For custom product inquiries, please contact your respective salesperson.		
		Ø5.5 - 6mm					
		Ø5.5 - 8mm					
	Pre-milled Blank 10mm	H	A053	A053	A054	A055	A056
		NH	A518	A518	A520	A522	A524
	Pre-milled Blank 14mm	H	A145	A145	A143	A144	A146
-		NH	-	-	-	-	-
	Screw _ Pack of 10		PS053	PS053	PS053	PS053	PS053
	Analog _ Pack of 10		PF053	PF053	PF054	PF055	PF056
	Model Scanbody _ Pack of 5		PB026	PB026	PB027	PB027	PB027

ARUM® BIC Compatibility with

BICON®
Integra-CP™



Ø2.0 WELL



Ø2.5 WELL



Ø3.0 WELL



Analog

F057

F058

F059



Ti-base

Ti_057

Ti_058

Ti_059



Model Scanbody

B028

B029

B030

Ø4.5 - 6mm

Ø4.5 - 8mm

Ø5.5 - 6mm

Ø5.5 - 8mm

Intraoral Scanbody

For custom product inquiries, please contact your respective salesperson.



Pre-milled Blank 10mm

NH

A057

A058

A059



Pre-milled Blank 14mm

NH

A173

A174

A175



Analog *Pack of 10*

PF057

PF058

PF059



Model Scanbody *Pack of 5*

PB028

PB029

PB030

BIOHORIZONS® External®



Ø3.5













Ø4.0



Ø5.0



Ø6.0

	Screw		S192 [HEX 1.25]	S194 [HEX 1.25]	S194 [HEX 1.25]	S194 [HEX 1.25]
	Analog		F192	F194	F196	F198
	Ti-base	H	Ti_192	Ti_194	Ti_196	Ti_198
		NH	Ti_193_NH	Ti_195_NH	Ti_197_NH	Ti_199_NH
	Model Scanbody		B017_02	B018_05	B098	B098
-	Intraoral Scanbody	Ø4.5 - 6mm				
-		Ø4.5 - 8mm			For custom product inquiries, please contact your respective salesperson.	
-		Ø5.5 - 6mm				
-		Ø5.5 - 8mm				
	Pre-milled Blank 10mm	H	A192	A194	A196	A198
		NH	A193	A195	A197	A199
-	Pre-milled Blank 14mm	H	-	-	-	-
-		NH	-	-	-	-
	Screw _ Pack of 10		PS192	PS194	PS194	PS194
	Analog _ Pack of 10		PF192	PF194	PF196	PF198
	Model Scanbody _ Pack of 5		PB017_02	PB018_05	PB098	PB098

BIOHORIZONS® Internal®



Ø3.0













Ø3.5



Ø4.5



Ø5.7

	Screw		S291 [HEX 1.25]	S291 [HEX 1.25]	S291 [HEX 1.25]	S291 [HEX 1.25]
	Analog		F291	F189	F190	F191
	Ti-base	H	Ti_291	Ti_189	Ti_190	Ti_191
		NH	Ti_292_NH	Ti_526_NH	Ti_528_NH	Ti_530_NH
	Model Scanbody		B140	B093	B094	B095
-	Intraoral Scanbody	Ø4.5 - 6mm				
		Ø4.5 - 8mm		For custom product inquiries, please contact your respective salesperson.		
		Ø5.5 - 6mm				
		Ø5.5 - 8mm				
	Pre-milled Blank 10mm	H	A291			
		NH	A292	-	-	-
	Pre-milled Blank 14mm	H	A532	A219	A220	A221
-		NH	-	-	-	-
	Screw _ Pack of 10		PS291	PS291	PS291	PS291
	Analog _ Pack of 10		PF291	PF189	PF190	PF191
	Model Scanbody _ Pack of 5		PB140	PB093	PB094	PB095

ARUM® BM3I-INT Compatibility with

BIOMET 3i®
Certain®



PURPLE Ø3.4











BLUE Ø4.1



YELLOW Ø5.0



GREEN Ø6.0

	Screw	H	S065 [HEX 1.2]	S065 [HEX 1.2]	S065 [HEX 1.2]	S065 [HEX 1.2]
		NH	S065_NH [HEX 1.2]	S065_NH [HEX 1.2]	S065_NH [HEX 1.2]	S065_NH [HEX 1.2]
	Analog		F065	F066	F067	F068
	Ti-base	H	Ti_065	Ti_066	Ti_067	Ti_068
		NH	Ti_534_NH	Ti_536_NH	Ti_538_NH	Ti_540_NH
	Model Scanbody		B033	B034	B035	B036
-	Intraoral Scanbody	Ø4.5 - 6mm	For custom product inquiries, please contact your respective salesperson.			
-		Ø4.5 - 8mm				
-		Ø5.5 - 6mm				
-		Ø5.5 - 8mm				
	Pre-milled Blank 10mm	H	A065	A066	A067	A068
		NH	-	-	-	-
	Pre-milled Blank 14mm	H	A176	A177	A178	A179
		NH	-	-	-	-
	Screw _ Pack of 10	H	PS065	PS065	PS065	PS065
		NH	PS065_NH	PS065_NH	PS065_NH	PS065_NH
	Analog _ Pack of 10		PF065	PF066	PF067	PF068
	Model Scanbody _ Pack of 5		PB033	PB034	PB035	PB036

BIOMET 3i® EXTERNAL HEX CONNECTION













Mini



Regular













Wide

	Screw		S060 [HEX 1.2]	S061 [HEX 1.2]	S061 [HEX 1.2]
	Analog		F060	F061	F063
	Ti-base	H	Ti_060	Ti_061	Ti_063
		NH	Ti_060_NH	Ti_062_NH	Ti_064_NH
	Model Scanbody		B031_00	B018_01	B018_01
-	Intraoral Scanbody	Ø4.5 - 6mm Ø4.5 - 8mm Ø5.5 - 6mm Ø5.5 - 8mm	For custom product inquiries, please contact your respective salesperson.		
	Pre-milled Blank 10mm	H	A060	A061	A063
		NH	A413	A062	A064
	Pre-milled Blank 14mm	H	A393	A394	A395
-		NH	-	-	-
	Screw _ Pack of 10		PS060	PS061	PS061
	Analog _ Pack of 10		PF060	PF061	PF063
	Model Scanbody _ Pack of 5		PB031_00	PB018_01	PB018_01

BIOTECH®



BI-KON

	Screw		S201 [HEX 1.23]
	Analog		F201
	Ti-base	H	Ti_201
		NH	Ti_202_NH
	Model Scanbody		B100
-	Intraoral Scanbody	Ø4.5 - 6mm Ø4.5 - 8mm Ø5.5 - 6mm Ø5.5 - 8mm	For custom product inquiries, please contact your respective salesperson.
	Pre-milled Blank 10mm	H	A201
		NH	A202
-	Pre-milled Blank 14mm	H	-
-		NH	-
	Screw _ Pack of 10		PS201
	Analog _ Pack of 10		PF201
	Model Scanbody _ Pack of 5		PB100

BrainBase Corporation®

MYTIS Arrow Implant



B Type







C Type



E Type Only Ø4.6



EW Type

	Screw		S215 [HEX 1.29]	S215 [HEX 1.29]	S215 [HEX 1.29]	S215 [HEX 1.29]
-	Analog		-	-	-	-
-	Ti-base	H	-	-	-	-
-		NH	-	-	-	-
	Model Scanbody		B109	B109	B109	B112
-	Intraoral Scanbody	Ø4.5 - 6mm				
		Ø4.5 - 8mm				
		Ø5.5 - 6mm				
		Ø5.5 - 8mm				
			For custom product inquiries, please contact your respective salesperson.			
	Pre-milled Blank 10mm	H	A215	A216	A215	A218
-		NH	-	-	-	-
-	Pre-milled Blank 14mm	H	-	-	-	-
-		NH	-	-	-	-
	Screw _ Pack of 10		PS215	PS215	PS215	PS215
-	Analog _ Pack of 10		-	-	-	-
	Model Scanbody _ Pack of 5		PB109	PB109	PB109	PB112

BREDDENT Medical SKY®











NARROW Ø3.5



Regular Ø4.0



MINI2

	Screw		S290 [TORX]	S290 [TORX]	S285 [TORX]
	Analog		F290	F284	F285
	Ti-base	H	Ti_290	Ti_284	-
		NH	Ti_542_NH	Ti_544_NH	Ti_546_NH
	Model Scanbody		B139	B135	B136
-	Intraoral Scanbody	Ø4.5 - 6mm			
-		Ø4.5 - 8mm			
-		Ø5.5 - 6mm			
-		Ø5.5 - 8mm			
	Pre-milled Blank 10mm	H	A290	A284	-
-		NH	-	-	-
-	Pre-milled Blank 14mm	H	-	-	-
-		NH	-	-	-
	Screw _ Pack of 10		PS290	PS290	PS285
	Analog _ Pack of 10		PF290	PF284	PF285
	Model Scanbody _ Pack of 5		PB139	PB135	PB136

For custom product inquiries, please contact your respective salesperson.

ARUM® BT-INT Compatibility with

**BTI
INTERNAL®**

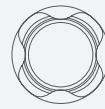









Ø3.5 NARROW



Ø4.1 UNIVERSAL



Ø5.5 WIDE

		Ø3.5 NARROW	Ø4.1 UNIVERSAL	Ø5.5 WIDE
	Screw	S646 [HEX 1.2]	S646 [HEX 1.2]	S646 [HEX 1.2]
	Analog	F646	F647	F651
	Ti-base	H Ti_646	Ti_647	Ti_651
-		NH	-	-
	Model Scanbody	B154	B155	B155
-	Intraoral Scanbody	Ø4.5 - 6mm Ø4.5 - 8mm Ø5.5 - 6mm Ø5.5 - 8mm	For custom product inquiries, please contact your respective salesperson.	
	Pre-milled Blank 10mm	H A646	A647	A651
-		NH	-	-
	Pre-milled Blank 14mm	H A646	A647	A651
-		NH	-	-
	Screw _ Pack of 10	PS646	PS646	PS646
	Analog _ Pack of 10	PF646	PF647	PF651
	Model Scanbody _ Pack of 5	PB154	PB155	PB155

ARUM® CAM Compatibility with

CAMLOG®



Gray Ø3.3













Yellow Ø3.8



Red Ø4.3



Blue Ø5.0

	Screw		S069 [HEX 1.27]	S069 [HEX 1.27]	S069 [HEX 1.27]	S072 [HEX 1.27]
	Analog		F069	F070	F071	F072
	Ti-base	H	Ti_069	Ti_070	Ti_071	Ti_072
		NH	Ti_548_NH	Ti_550_NH	Ti_552_NH	Ti_554_NH
	Model Scanbody		B037	B038	B039	B040
-	Intraoral Scanbody	Ø4.5 - 6mm				
-		Ø4.5 - 8mm				For custom product inquiries, please contact your respective salesperson.
-		Ø5.5 - 6mm				
-		Ø5.5 - 8mm				
	Pre-milled Blank 10mm	H	A069	A070	A071	
-		NH	-	-	-	-
	Pre-milled Blank 14mm	H	A135	A147	A148	A149
-		NH	-	-	-	-
	Screw _ Pack of 10		PS069	PS069	PS069	PS072
	Analog _ Pack of 10		PF069	PF070	PF071	PF072
	Model Scanbody _ Pack of 5		PB037	PB038	PB039	PB040

ARUM® CON Compatibility with

CAMLOG®
CONOLOG®



Gray Ø3.3













Yellow Ø3.8









Red Ø4.3



Blue Ø5.0

	Screw		S295 [HEX 1.27]	S295 [HEX 1.27]	S295 [HEX 1.27]	S297 [HEX 1.27]
	Analog		F295	F296_38	F296_43	F297
	Ti-base	H	Ti_295	Ti_296	Ti_296	Ti_297
		NH	Ti_556_NH	Ti_558_38_NH	Ti_558_43_NH	Ti_560_NH
	Model Scanbody		B144	B145	B145	B146
-	Intraoral Scanbody	Ø4.5 - 6mm				
-		Ø4.5 - 8mm				For custom product inquiries, please contact your respective salesperson.
-		Ø5.5 - 6mm				
-		Ø5.5 - 8mm				
	Pre-milled Blank 10mm	H	A295	A296	A296	
-		NH	-	-	-	-
	Pre-milled Blank 14mm	H	-	A479	-	A480
-		NH	-	-	-	-
	Screw _ Pack of 10		PS295	PS295	PS295	PS297
	Analog _ Pack of 10		PF295	PF296_38	PF296_43	PF297
	Model Scanbody _ Pack of 5		PB144	PB145	PB145	PB146

ARUM® CL-CON Compatibility with

CLC Conic						
		Ø3.5	Ø4.0	Ø4.5	Ø5.0	Ø6.0
	Screw	S622 [HEX1.3]	S622 [HEX1.3]	S622 [HEX1.3]	S622 [HEX1.3]	S622 [HEX1.3]
-	Analog	-	-	-	-	-
-	Ti-base	H	-	-	-	-
-		NH	-	-	-	-
	Model Scanbody	B221	B221	B221	B221	B221
-	Intraoral Scanbody	Ø4.5 - 6mm	For custom product inquiries, please contact your respective salesperson.			
-		Ø4.5 - 8mm				
-		Ø5.5 - 6mm				
-		Ø5.5 - 8mm				
	Pre-milled Blank 10mm	H	A622	A622	A622	A622
-		NH	-	-	-	-
-	Pre-milled Blank 14mm	H	-	-	-	-
-		NH	-	-	-	-
	Screw _ Pack of 10	PS622	PS622	PS622	PS622	PS622
-	Analog _ Pack of 10	-	-	-	-	-
	Model Scanbody _ Pack of 5	PB221	PB221	PB221	PB221	PB221

CORTEX®



Ø3.3



Ø3.8











Ø4.2



Ø5.0



Ø6.0

	Screw		S265 [HEX 1.27]	S265 [HEX 1.27]	S265 [HEX 1.27]	S265 [HEX 1.27]	S265 [HEX 1.27]
	Analog		F265	F265	F265	F265	F265
	Ti-base	H	Ti_265	Ti_265	Ti_265	Ti_265	Ti_265
-		NH	-	-	-	-	-
	Model Scanbody		B125	B125	B125	B125	B125
-	Intraoral Scanbody	Ø4.5 - 6mm	For custom product inquiries, please contact your respective salesperson.				
		Ø4.5 - 8mm					
		Ø5.5 - 6mm					
		Ø5.5 - 8mm					
	Pre-milled Blank 10mm	H	A265	A265	A265	A265	A265
-		NH	-	-	-	-	-
	Pre-milled Blank 14mm	H	A320	A320	A320	A320	A320
-		NH	-	-	-	-	-
	Screw _ Pack of 10		PS265	PS265	PS265	PS265	PS265
	Analog _ Pack of 10		PF265	PF265	PF265	PF265	PF265
	Model Scanbody _ Pack of 5		PB125	PB125	PB125	PB125	PB125

COWELLMEDI®

INNO Internal



Ø4.0











Ø4.5



Ø5.0



Ø6.0

	Screw		S001 [HEX 1.2]	S001 [HEX 1.2]	S001 [HEX 1.2]	S001 [HEX 1.2]
	Analog		F001	F001	F001	F001
	Ti-base	H	Ti_001	Ti_001	Ti_001	Ti_001
		NH	Ti_323_NH	Ti_323_NH	Ti_323_NH	Ti_323_NH
	Model Scanbody		B001_00	B001_00	B001_00	B001_00
-	Intraoral Scanbody	Ø4.5 - 6mm				
-		Ø4.5 - 8mm		For custom product inquiries, please contact your respective salesperson.		
-		Ø5.5 - 6mm				
-		Ø5.5 - 8mm				
	Pre-milled Blank 10mm	H	A001	A001	A001	A001
-		NH	-	-	-	-
-	Pre-milled Blank 14mm	H	-	-	-	-
-		NH	-	-	-	-
	Screw _ Pack of 10		PS001	PS001	PS001	PS001
	Analog _ Pack of 10		PF001	PF001	PF001	PF001
	Model Scanbody _ Pack of 5		PB001_00	PB001_00	PB001_00	PB001_00

C-TECH®
Esthetic Line













Ø3.8















Ø4.3



Ø5.1

	Screw		S230 [HEX 1.27]	S230 [HEX 1.27]	S230 [HEX 1.27]
	Analog		F230	F230	F230
	Ti-base	H	Ti_230	Ti_230	Ti_230
		NH	Ti_639_NH	Ti_639_NH	Ti_639_NH
	Model Scanbody		B115	B115	B115
-	Intraoral Scanbody	Ø4.5 - 6mm Ø4.5 - 8mm Ø5.5 - 6mm Ø5.5 - 8mm	For custom product inquiries, please contact your respective salesperson.		
	Pre-milled Blank 10mm	H	A230	A230	A230
-		NH	-	-	-
	Pre-milled Blank 14mm	H	A623	A623	A623
-		NH	-	-	-
	Screw _ Pack of 10		PS230	PS230	PS230
	Analog _ Pack of 10		PF230	PF230	PF230
	Model Scanbody _ Pack of 5		PB115	PB115	PB115

ARUM® DP Compatibility with

DEEP®		 Ø3.8 Hex	 Ø4.5 Hex
	Screw	S279 [HEX 1.27]	S279 [HEX 1.27]
	Analog	F279	F280
	Ti-base	H	Ti_279
		NH	Ti_288_NH
	Model Scanbody	B127	B127
-	Intraoral Scanbody	Ø4.5 - 6mm	For custom product inquiries, please contact your respective salesperson.
-		Ø4.5 - 8mm	
-		Ø5.5 - 6mm	
-		Ø5.5 - 8mm	
	Pre-milled Blank 10mm	H	A279
		NH	A288
-	Pre-milled Blank 14mm	H	-
-		NH	-
	Screw _ Pack of 10	PS279	PS279
	Analog _ Pack of 10	PF279	PF280
	Model Scanbody _ Pack of 5	PB127	PB127

Dentaurum tioLogic®



S Ø3.3



M Ø3.7



M Ø4.2



L Ø4.8



L Ø5.5



Screw

S671
[HEX 1.33]

S671
[HEX 1.33]

S671
[HEX 1.33]

S671
[HEX 1.33]

S671
[HEX 1.33]

-

Analog

-

-

-

-

-



Ti-base

H

Ti_673

Ti_674

Ti_674

Ti_675

Ti_675

-

NH

-

-

-

-

-



Model Scanbody

B167

B162

B162

B163

B163

-

Intraoral Scanbody

Ø4.5 - 6mm

Ø4.5 - 8mm

Ø5.5 - 6mm

Ø5.5 - 8mm

For custom product inquiries, please contact your respective salesperson.



Pre-milled Blank 10mm

H

A678

A672

A672

A673

A673

-

NH

-

-

-

-

-

-

H

-

-

-

-

-

Pre-milled Blank 14mm

-

NH

-

-

-

-

-



Screw _ Pack of 10

PS671

PS671

PS671

PS671

PS671

-

Analog _ Pack of 10

-

-

-

-

-



Model Scanbody _ Pack of 5

PB167

PB162

PB162

PB163

PB163

ARUM® DTS-ICL Compatibility with











DENTIS®
i-Clean



Ø4.8



Ø6.5

	Screw		S002 [HEX 1.2]	S237 [HEX 1.2]
	Analog		F002	F237
	Ti-base	H	Ti_002	Ti_237
		NH	Ti_449_NH	Ti_441_NH
	Model Scanbody		B002	B061_00
-	Intraoral Scanbody	Ø4.5 - 6mm	For custom product inquiries, please contact your respective salesperson.	
-		Ø4.5 - 8mm		
-		Ø5.5 - 6mm		
-		Ø5.5 - 8mm		
	Pre-milled Blank 10mm	H	A002	A237
-		NH	-	-
	Pre-milled Blank 14mm	H	A171	-
		NH	A450	-
	Screw _ Pack of 10		PS002	PS237
	Analog _ Pack of 10		PF002	PF237
	Model Scanbody _ Pack of 5		PB002	PB061_00

ARUM® DTS-SCL Compatibility with

DENTIS®
s-Clean















Narrow



Regular



Wide

	Screw		S181 [HEX 1.25]	S003 [HEX 1.25]
	Analog		F181	F003
	Ti-base	H	Ti_181	Ti_003
		NH	Ti_325_NH	Ti_003_NH
	Model Scanbody		B085	B001_01
-	Intraoral Scanbody	Ø4.5 - 6mm		For custom product inquiries, please contact your respective salesperson.
		Ø4.5 - 8mm		
		Ø5.5 - 6mm		
		Ø5.5 - 8mm		
	Pre-milled Blank 10mm	H	A181	A003
		NH	-	A225
	Pre-milled Blank 14mm	H	-	A165
		NH	-	A166
	Screw _ Pack of 10		PS181	PS003
	Analog _ Pack of 10		PF181	PF003
	Model Scanbody _ Pack of 5		PB085	PB001_01









DENTIUM®
NR Line



NR



NR 36

	Screw		S004 [SQUARE 1.0]	S004 [SQUARE 1.0]
	Analog		F004	F236
	Ti-base	H	Ti_004	Ti_236
		NH	Ti_368_NH	Ti_506_NH
	Model Scanbody		B003	B117
-	Intraoral Scanbody	Ø4.5 - 6mm	For custom product inquiries, please contact your respective salesperson.	
-		Ø4.5 - 8mm		
-		Ø5.5 - 6mm		
-		Ø5.5 - 8mm		
	Pre-milled Blank 10mm	H	A004	A236
-		NH	-	-
-	Pre-milled Blank 14mm	H	-	-
-		NH	-	-
	Screw _ Pack of 10		PS004	PS004
	Analog _ Pack of 10		PF004	PF236
	Model Scanbody _ Pack of 5		PB003	PB117











DENTIUM® SimpleLine



Platform Ø4.8



Platform Ø6.5

	Screw		S128 [HEX 1.27]	S128 [HEX 1.27]
	Analog		F128	F129
	Ti-base	H	Ti_128	Ti_129
		NH	Ti_451_NH	Ti_453_NH
	Model Scanbody		B156	B157
-	Intraoral Scanbody	Ø4.5 - 6mm	For custom product inquiries, please contact your respective salesperson.	
-		Ø4.5 - 8mm		
-		Ø5.5 - 6mm		
-		Ø5.5 - 8mm		
	Pre-milled Blank 10mm	H	A128	A129
-		NH	-	-
	Pre-milled Blank 14mm	H	-	-
-		NH	-	-
	Screw _ Pack of 10		PS128	PS128
	Analog _ Pack of 10		PF128	PF129
	Model Scanbody _ Pack of 5		PB156	PB157













DENTIUM® SuperLine



Platform Ø3.6



Platform Ø4.0

	Screw		S005 [HEX 1.27]	S005 [HEX 1.27]
	Analog		F005	F005
	Ti-base	H	Ti_005	Ti_005
		NH	Ti_007_NH	Ti_007_NH
	Model Scanbody		B001_02	B001_02
-	Intraoral Scanbody	Ø4.5 - 6mm	For custom product inquiries, please contact your respective salesperson.	
		Ø4.5 - 8mm		
		Ø5.5 - 6mm		
		Ø5.5 - 8mm		
	Pre-milled Blank 10mm	H	A005	A005
		NH	A007	A007
	Pre-milled Blank 14mm	H	A006	A006
		NH	A008	A008
	Screw _ Pack of 10		PS005	PS005
	Analog _ Pack of 10		PF005	PF005
	Model Scanbody _ Pack of 5		PB001_02	PB001_02



Platform Ø4.5



Platform Ø5.0



Platform Ø6.0



Platform Ø7.0

S005
[HEX 1.27]

S005
[HEX 1.27]

S005
[HEX 1.27]

S005
[HEX 1.27]

F005

F005

F005

F005

Ti_005

Ti_005

Ti_005

Ti_005

Ti_007_NH

Ti_007_NH

Ti_007_NH

Ti_007_NH

B001_02

B001_02

B001_02

B001_02

For custom product inquiries, please
contact your respective salesperson.

A005

A005

A005

A005

A007

A007

A007

A007

A006

A006

A006

A006

A008

A008

A008

A008

PS005

PS005

PS005

PS005

PF005

PF005

PF005

PF005

PB001_02

PB001_02

PB001_02

PB001_02

ARUM® DS-XIV Compatibility with

DENTSPLY®
Xive®



Ø3.0



Ø3.4













Ø3.8



Ø4.5



Ø5.5

	Screw		S073 [HEX 1.2]	S074 [HEX 1.2]	S074 [HEX 1.2]	S074 [HEX 1.2]	S074 [HEX 1.2]
	Analog		F073	F074	F075	F076	F077
	Ti-base	H	Ti_073	Ti_074	Ti_075	Ti_076	Ti_077
		NH	Ti_562_NH	Ti_564_NH	Ti_566_NH	Ti_568_NH	Ti_570_NH
	Model Scanbody		B041	B042	B043	B044	B045
-	Intraoral Scanbody	Ø4.5 - 6mm					
-		Ø4.5 - 8mm					
-		Ø5.5 - 6mm					
-		Ø5.5 - 8mm					
	Pre-milled Blank 10mm	H	A073	A074	A075	A076	A077
-		NH	-	-	-	-	-
	Pre-milled Blank 14mm	H	A150	A151	A152	A153	A154
-		NH	-	-	-	-	-
	Screw _ Pack of 10		PS073	PS074	PS074	PS074	PS074
	Analog _ Pack of 10		PF073	PF074	PF075	PF076	PF077
	Model Scanbody _ Pack of 5		PB041	PB042	PB043	PB044	PB045

For custom product inquiries, please contact your respective salesperson.

ARUM® DS-ANK Compatibility with

DENTSPLY®
Ankylos® C/X Implant



Ø3.5







Ø4.5

















Ø5.5

















Ø7.0

	Screw		S136 [HEX 1.0]	S136 [HEX 1.0]	S136 [HEX 1.0]	S136 [HEX 1.0]
	Analog		F136	F136	F136	F136
	Ti-base	H	Ti_136	Ti_136	Ti_136	Ti_136
		NH	Ti_223_NH	Ti_223_NH	Ti_223_NH	Ti_223_NH
	Model Scanbody		B079	B079	B079	B079
-	Intraoral Scanbody	Ø4.5 - 6mm				
		Ø4.5 - 8mm				For custom product inquiries, please contact your respective salesperson.
		Ø5.5 - 6mm				
		Ø5.5 - 8mm				
	Pre-milled Blank 10mm	H	A136	A136	A136	
		NH	A223	A223	A223	A223
	Pre-milled Blank 14mm	H	A250	A250	A250	A250
		NH	A380	A380	A380	A380
	Screw _ Pack of 10 <i>* We don't carry(handle) HEX Screw Pack.</i>		PS136	PS136	PS136	PS136
	Analog _ Pack of 10		PF136	PF136	PF136	PF136
	Model Scanbody _ Pack of 5		PB079	PB079	PB079	PB079

ARUM® DO-SM Compatibility with

DIO® SM			 Mini	 Regular	 Wide	 Extra Wide	 AMI 48
	Screw		S009 [TORX]	S011 [TORX]	S011 [TORX]	S011 [TORX]	S014 [TORX]
	Analog		F009	F011	F011	F011	F014
	Ti-base	H	Ti_009	Ti_011	Ti_011	Ti_011	Ti_014
		NH	Ti_357_NH	Ti_359_NH	Ti_359_NH	Ti_359_NH	Ti_464_NH
	Model Scanbody		B004	B005	B005	B005	B006
-	Intraoral Scanbody	Ø4.5 - 6mm					
-		Ø4.5 - 8mm					
-		Ø5.5 - 6mm					
-		Ø5.5 - 8mm					
	Pre-milled Blank 10mm	H	A009	A011	A011	A011	A014
-		NH	-	-	-	-	-
	Pre-milled Blank 14mm	H	A010	A012	A012	A012	A483
-		NH	-	-	-	-	-
	Screw _ Pack of 10		PS009	PS011	PS011	PS011	PS014
	Analog _ Pack of 10		PF009	PF011	PF011	PF011	PF014
	Model Scanbody _ Pack of 5		PB004	PB005	PB005	PB005	PB006

ARUM® DO-UF Compatibility with

DIO® UF			 Narrow	 Regular	 Wide
	Screw		S210 [HEX 1.2]	S013 [HEX 1.2]	S013 [HEX 1.2]
	Analog		F210	F013	F013
	Ti-base	H	Ti_210	Ti_013	Ti_013
		NH	Ti_310_NH	Ti_278_NH	Ti_278_NH
	Model Scanbody		B084_00	B001_03	B001_03
-	Intraoral Scanbody	Ø4.5 - 6mm Ø4.5 - 8mm Ø5.5 - 6mm Ø5.5 - 8mm	For custom product inquiries, please contact your respective salesperson.		
	Pre-milled Blank 10mm	H	A210	A013	A013
		NH	-	A278	A278
	Pre-milled Blank 14mm	H	A361	A167	A167
		NH	-	A227	A227
	Screw _ Pack of 10		PS210	PS013	PS013
	Analog _ Pack of 10		PF210	PF013	PF013
	Model Scanbody _ Pack of 5		PB084_00	PB001_03	PB001_03

ARUM® DYN-PUS Compatibility with

DYNA
Pushin Octalock®











Ø3.6













Ø4.0



Ø5.0

	Screw		S275 [HEX 1.3]	S275 [HEX 1.3]	S275 [HEX 1.3]
	Analog		F275	F275	F275
	Ti-base	H	Ti_275	Ti_275	Ti_275
-		NH	-	-	-
	Model Scanbody		B126	B126	B126
-	Intraoral Scanbody	Ø4.5 - 6mm			
-		Ø4.5 - 8mm			
-		Ø5.5 - 6mm			
-		Ø5.5 - 8mm			
			For custom product inquiries, please contact your respective salesperson.		
	Pre-milled Blank 10mm	H	A275	A275	A275
-		NH	-	-	-
	Pre-milled Blank 14mm	H	-	-	-
-		NH	-	-	-
	Screw _ Pack of 10		PS275	PS275	PS275
	Analog _ Pack of 10		PF275	PF275	PF275
	Model Scanbody _ Pack of 5		PB126	PB126	PB126

ARUM® EB Compatibility with

EBI®		 Octa ST	 Octa C1	 Octa C2	 Octa C3	 TL 48	
	Screw	S206 [HEX 1.27]	S206 [HEX 1.27]	S206 [HEX 1.27]	S206 [HEX 1.27]	S206 [HEX 1.27]	
-	Analog	-	-	-	-	-	
-	Ti-base	H	-	-	-	-	
-		NH	-	-	-	-	
	Model Scanbody	B104	B104	B104	B104	B060_05	
-	Intraoral Scanbody	Ø4.5 - 6mm	For custom product inquiries, please contact your respective salesperson.				
-		Ø4.5 - 8mm					
-		Ø5.5 - 6mm					
-		Ø5.5 - 8mm					
	Pre-milled Blank 10mm	H	A206	A207	A208	A209	A240
		NH	-	-	-	A437	-
-	Pre-milled Blank 14mm	H	-	-	-	-	-
-		NH	-	-	-	-	-
	Screw _ Pack of 10	PS206	PS206	PS206	PS206	PS206	
-	Analog _ Pack of 10	-	-	-	-	-	
	Model Scanbody _ Pack of 5	PB104	PB104	PB104	PB104	PB060_05	

ARUM® GLD-TEK Compatibility with

Global D[®]
Tekka[®] In-Kone



Ø3.5













Ø4.0



Ø4.5



Ø5.5

	Screw		S203 [HEX 1.2]	S203 [HEX 1.2]	S203 [HEX 1.2]	S203 [HEX 1.2]
	Analog		F203	F203	F203	F203
	Ti-base	H	Ti_203	Ti_203	Ti_203	Ti_203
		NH	Ti_308_NH	Ti_308_NH	Ti_308_NH	Ti_308_NH
	Model Scanbody		B101	B101	B101	B101
-	Intraoral Scanbody	Ø4.5 - 6mm				
-		Ø4.5 - 8mm				For custom product inquiries, please contact your respective salesperson.
-		Ø5.5 - 6mm				
-		Ø5.5 - 8mm				
	Pre-milled Blank 10mm	H	A203	A203	A203	
-		NH	-	-	-	-
	Pre-milled Blank 14mm	H	A351	A351	A351	A351
-		NH	-	-	-	-
	Screw _ Pack of 10		PS203	PS203	PS203	PS203
	Analog _ Pack of 10		PF203	PF203	PF203	PF203
	Model Scanbody _ Pack of 5		PB101	PB101	PB101	PB101

HumanTech RATIO



MINI



STANDARD



LARGE



Screw

S628
[HEX 1.33]

S628
[HEX 1.33]

S628
[HEX 1.33]

- **Analog**

-

-

-

-

H

-

-

-

Ti-base

-

NH

-

-

-



Model Scanbody

B222

B223

B224

Ø4.5 - 6mm

- **Intraoral Scanbody**

Ø4.5 - 8mm

Ø5.5 - 6mm

Ø5.5 - 8mm

For custom product inquiries, please contact your respective salesperson.



Pre-milled Blank 10mm

H

A628

A629

A630

-

NH

-

-

-

-

H

-

-

-

Pre-milled Blank 14mm

-

NH

-

-

-



Screw _ Pack of 10

PS628

PS628

PS628

-

Analog _ Pack of 10

-

-

-



Model Scanbody _ Pack of 5

PB222

PB223

PB224

ARUM® ID-LEG Compatibility with

IMPLANT DIRECT®
Legacy™



Ø3.0













Ø3.5



Ø4.5



Ø5.7

	Screw		S224 [HEX 1.27]	S212 [HEX 1.27]	S212 [HEX 1.27]	S212 [HEX 1.27]
	Analog		F224	F212	F213	F214
	Ti-base	H	Ti_224	Ti_212	Ti_213	Ti_214
		NH	Ti_349_NH	Ti_572_NH	Ti_574_NH	Ti_576_NH
	Model Scanbody		B113	B062_01	B063_01	B064_01
-	Intraoral Scanbody	Ø4.5 - 6mm				
-		Ø4.5 - 8mm				For custom product inquiries, please contact your respective salesperson.
-		Ø5.5 - 6mm				
-		Ø5.5 - 8mm				
	Pre-milled Blank 10mm	H	A224	A212	A213	
-		NH	-	-	-	-
	Pre-milled Blank 14mm	H	A256	A257	A258	A259
		NH	A350	-	-	-
	Screw _ Pack of 10		PS224	PS212	PS212	PS212
	Analog _ Pack of 10		PF224	PF212	PF213	PF214
	Model Scanbody _ Pack of 5		PB113	PB062_01	PB063_01	PB064_01

INTRA-LOCK®

GOLD & BLUE™



Wide



Standard



Screw

S672
[HEA 1.29]

S672
[HEA 1.29]

- **Analog**

-

-

- **Ti-base** H

-

-

- **Ti-base** NH

-

-



Model Scanbody

B164

B165

- **Intraoral Scanbody** Ø4.5 - 6mm

- **Intraoral Scanbody** Ø4.5 - 8mm

- **Intraoral Scanbody** Ø5.5 - 6mm

- **Intraoral Scanbody** Ø5.5 - 8mm

For custom product inquiries, please contact your respective salesperson.



Pre-milled Blank 10mm

H

A674

A675

- **Pre-milled Blank 10mm** NH

-

-

- **Pre-milled Blank 14mm** H

-

-

- **Pre-milled Blank 14mm** NH

-

-



Screw *Pack of 10*

PS672

PS672

- **Analog** *Pack of 10*

-

-



Model Scanbody *Pack of 5*

PB164

PB165

ARUM® KENT Compatibility with

KENTEC®











SB1



SB2



SB3

	Screw		S241 [HEX 1.3]	S241 [HEX 1.3]	S243 [HEX 1.3]
	Analog		F241	F242	F243
	Ti-base	H	Ti_241	Ti_242	Ti_243
-		NH	-	-	-
	Model Scanbody		B122	B123	B124
-	Intraoral Scanbody	Ø4.5 - 6mm	For custom product inquiries, please contact your respective salesperson.		
-		Ø4.5 - 8mm			
-		Ø5.5 - 6mm			
-		Ø5.5 - 8mm			
	Pre-milled Blank 10mm	H	A241	A242	A243
-		NH	-	-	-
	Pre-milled Blank 14mm	H	-	-	-
-		NH	-	-	-
	Screw _ Pack of 10		PS241	PS241	PS243
	Analog _ Pack of 10		PF241	PF242	PF243
	Model Scanbody _ Pack of 5		PB122	PB123	PB124

KEYSTONE

Prima Connex®











GREEN Ø3.5



BLUE Ø4.1



PURPLE Ø5.0

	Screw		S244 [SQUARE 1.25]	S244 [SQUARE 1.25]
	Analog		F244	F245
	Ti-base	H	Ti_244	Ti_245
-		NH	-	-
	Model Scanbody		B116	B119
-	Intraoral Scanbody	Ø4.5 - 6mm	For custom product inquiries, please contact your respective salesperson.	
-		Ø4.5 - 8mm		
-		Ø5.5 - 6mm		
-		Ø5.5 - 8mm		
	Pre-milled Blank 10mm	H	A244	A245
-		NH	-	-
	Pre-milled Blank 14mm	H	A484	-
-		NH	-	-
	Screw _ Pack of 10		PS244	PS244
	Analog _ Pack of 10		PF244	PF245
	Model Scanbody _ Pack of 5		PB116	PB119

ARUM® KYO-PO Compatibility with

KYOCERA
POIEX



Ø3.4



Ø3.7



Ø4.2



Ø4.7



Ø5.2



Screw

S211
[HEX 1.1]

S078
[HEX 1.1]

S079
[HEX 1.1]

S080
[HEX 1.1]

S080
[HEX 1.1]



Analog

-

F078

F079

-

-



Ti-base

H

Ti_211

Ti_078

Ti_079

Ti_080

Ti_081



NH

Ti_652_NH

Ti_653_NH

Ti_654_NH

Ti_655_NH

Ti_656_NH



Model Scanbody

B105

B046

B047

B048

B049

Ø4.5 - 6mm

Ø4.5 - 8mm

Ø5.5 - 6mm

Ø5.5 - 8mm

Intraoral Scanbody

For custom product inquiries, please contact your respective salesperson.



Pre-milled Blank 10mm

H

A211

A078

A079

A080

A081

NH

-

-

-

-

-



Pre-milled Blank 14mm

H

A260

A261

A262

A263

A264

NH

-

-

-

-

-



Screw _ Pack of 10

PS211

PS078

PS079

PS080

PS080



Analog _ Pack of 10

-

PF078

PF079

-

-



Model Scanbody _ Pack of 5

PB105

PB046

PB047

PB048

PB049

KYOCERA

FINESIA® Bone Level



RP Ø3.7



RP Ø4.2



WP Ø4.7



WP Ø5.2



Screw

S673
[HEXALO]

S673
[HEXALO]

S674
[HEXALO]

S674
[HEXALO]

- **Analog**

-

-

-

-

- **Ti-base**

H

-

-

-

-

- **Ti-base**

NH

-

-

-

-



Model Scanbody

B168

B168

B169

B169

- **Intraoral Scanbody**

Ø4.5 - 6mm

Ø4.5 - 8mm

Ø5.5 - 6mm

Ø5.5 - 8mm

For custom product inquiries, please contact your respective salesperson.



Pre-milled Blank 10mm

H

A679

A679

A680

A680

- **Pre-milled Blank 10mm**

NH

-

-

-

-

- **Pre-milled Blank 14mm**

H

-

-

-

-

- **Pre-milled Blank 14mm**

NH

-

-

-

-



Screw _ Pack of 10

PS673

PS673

PS674

PS674

- **Analog _ Pack of 10**

-

-

-

-



Model Scanbody _ Pack of 5

PB168

PB168

PB169

PB169

ARUM® LSK-BIO Compatibility with

LASAK
Bioniq®



S Ø3.5



S Ø4.0













S Ø5.0



T Ø4.0



T Ø5.0

	Screw		S204 [HEX 1.25]	S204 [HEX 1.25]	S204 [HEX 1.25]	S204 [HEX 1.25]	S204 [HEX 1.25]	
	Analog		F204	F204	F204	F204	F204	
	Ti-base	H	Ti_204	Ti_204	Ti_204	Ti_204	Ti_204	
		NH	Ti_578_NH	Ti_578_NH	Ti_578_NH	Ti_578_NH	Ti_578_NH	
	Model Scanbody		B102	B102	B102	B102	B102	
-	Intraoral Scanbody	Ø4.5 - 6mm Ø4.5 - 8mm Ø5.5 - 6mm Ø5.5 - 8mm	For custom product inquiries, please contact your respective salesperson.					
	Pre-milled Blank 10mm	H	A204	A204	A204	A204	A204	
-		NH	-	-	-	-	-	
	Pre-milled Blank 14mm	H	A231	A231	A231	A231	A231	
-		NH	-	-	-	-	-	
	Screw _ Pack of 10		PS204	PS204	PS204	PS204	PS204	
	Analog _ Pack of 10		PF204	PF204	PF204	PF204	PF204	
	Model Scanbody _ Pack of 5		PB102	PB102	PB102	PB102	PB102	

Medentis Medical® ICX













Ø3.75



Ø4.1



Ø4.8

	Screw		S205 [HEX 1.4]	S205 [HEX 1.4]	S205 [HEX 1.4]
	Analog		F205	F205	F205
	Ti-base	H	Ti_205	Ti_205	Ti_205
		NH	Ti_353_NH	Ti_353_NH	Ti_353_NH
	Model Scanbody		B103	B103	B103
-	Intraoral Scanbody	Ø4.5 - 6mm			
-		Ø4.5 - 8mm			For custom product inquiries, please contact your respective salesperson.
-		Ø5.5 - 6mm			
-		Ø5.5 - 8mm			
	Pre-milled Blank 10mm	H	A205	A205	
-		NH	-	-	-
	Pre-milled Blank 14mm	H	A232	A232	A232
-		NH	-	-	-
	Screw _ Pack of 10		PS205	PS205	PS205
	Analog _ Pack of 10		PF205	PF205	PF205
	Model Scanbody _ Pack of 5		PB103	PB103	PB103

ARUM® MEG Compatibility with











MEGAGEN®



MegaFix



Exfell-Intrenal octa 48

	Screw		S025 [HEX 1.2]	S267 [HEX 1.2]
	Analog		F025	F267
	Ti-base	H	Ti_025	Ti_267
		NH	Ti_328_NH	Ti_445_NH
	Model Scanbody		B013	B060_03
-	Intraoral Scanbody	Ø4.5 - 6mm	For custom product inquiries, please contact your respective salesperson.	
-		Ø4.5 - 8mm		
-		Ø5.5 - 6mm		
-		Ø5.5 - 8mm		
	Pre-milled Blank 10mm	H	A025	A267
-		NH	-	-
	Pre-milled Blank 14mm	H	A163	-
-		NH	-	-
	Screw _ Pack of 10		PS025	PS267
	Analog _ Pack of 10		PF025	PF267
	Model Scanbody _ Pack of 5		PB013	PB060_03

ARUM® MEG-ONE Compatibility with

MEGAGEN®
AnyONE















MINI Ø3.0



Ø3.5



Ø4.0

		MINI Ø3.0	Ø3.5	Ø4.0
	Screw	S170 [HEX 1.2]	S023 [HEX 1.2]	S023 [HEX 1.2]
	Analog	F170	F023	F023
	Ti-base	H	Ti_170	Ti_023
		NH	Ti_282_NH	Ti_024_NH
	Model Scanbody	B084_01	B012	B012
-	Intraoral Scanbody	Ø4.5 - 6mm	For custom product inquiries, please contact your respective salesperson.	
-		Ø4.5 - 8mm		
-		Ø5.5 - 6mm		
-		Ø5.5 - 8mm		
	Pre-milled Blank 10mm	H	A170	A023
		NH	A282	A024
	Pre-milled Blank 14mm	H	A301	A132
		NH	-	A283
	Screw _ Pack of 10	PS170	PS023	PS023
	Analog _ Pack of 10	PF170	PF023	PF023
	Model Scanbody _ Pack of 5	PB084_01	PB012	PB012



Ø4.5



Ø5.0



Ø5.5



Ø6.0



Ø7.0

S023
[HEX 1.2]

S023
[HEX 1.2]

S023
[HEX 1.2]

S023
[HEX 1.2]

S023
[HEX 1.2]

F023

F023

F023

F023

F023

Ti_023

Ti_023

Ti_023

Ti_023

Ti_023

Ti_024_NH

Ti_024_NH

Ti_024_NH

Ti_024_NH

Ti_024_NH

B012

B012

B012

B012

B012

For custom product inquiries, please
contact your respective salesperson.

A023

A023

A023

A023

A023

A024

A024

A024

A024

A024

A132

A132

A132

A132

A132

A283

A283

A283

A283

A283

PS023

PS023

PS023

PS023

PS023

PF023

PF023

PF023

PF023

PF023

PB012

PB012

PB012

PB012

PB012

ARUM® MEG-RID Compatibility with

MEGAGEN®
Anyridge®



Small Ø3.5













Regular



Wide



Super Wide

	Screw		S021 [HEX 1.2]	S021 [HEX 1.2]	S021 [HEX 1.2]	S021 [HEX 1.2]
	Analog		F021	F021	F021	F021
	Ti-base	H	Ti_021	Ti_021	Ti_021	Ti_021
		NH	Ti_131_NH	Ti_131_NH	Ti_131_NH	Ti_131_NH
	Model Scanbody		B011_00	B011_00	B011_00	B011_00
-	Intraoral Scanbody	Ø4.5 - 6mm				
		Ø4.5 - 8mm			For custom product inquiries, please contact your respective salesperson.	
		Ø5.5 - 6mm				
		Ø5.5 - 8mm				
	Pre-milled Blank 10mm	H	A021	A021	A021	A021
		NH	A131	A131	A131	A131
	Pre-milled Blank 14mm	H	A022	A022	A022	A022
-		NH	-	-	-	-
	Screw _ Pack of 10		PS021	PS021	PS021	PS021
	Analog _ Pack of 10		PF021	PF021	PF021	PF021
	Model Scanbody _ Pack of 5		PB011_00	PB011_00	PB011_00	PB011_00

MEGAGEN® Anyridge® Extra EZ POST



Ø3.3



Ø4.0



Ø4.8



Screw

S641
[HEX 1.2]

S641
[HEX 1.2]

S641
[HEX 1.2]

- **Analog**

-

-

-

- **Ti-base**

H

-

-

-

- **Ti-base**

NH

-

-

-



Model Scanbody

B011_01

B011_01

B011_01

- **Intraoral Scanbody**

Ø4.5 - 6mm

Ø4.5 - 8mm

Ø5.5 - 6mm

Ø5.5 - 8mm

For custom product inquiries, please contact your respective salesperson.



Pre-milled Blank 10mm

H

A641

A648

A650



Pre-milled Blank 10mm

NH

A642

A649

-

- **Pre-milled Blank 14mm**

H

-

-

-

- **Pre-milled Blank 14mm**

NH

-

-

-



Screw *Pack of 10*

PS641

PS641

PS641

- **Analog** *Pack of 10*

-

-

-



Model Scanbody *Pack of 5*

PB011_01

PB011_01

PB011_01

ARUM® MEG-EZP Compatibility with

MEGAGEN®
EZ Plus















Mini



Regular



Wide

	Screw		S015 [HEX 1.2]	S016 [HEX 1.2]	S016 [HEX 1.2]
	Analog		F015	F016	F016
	Ti-base	H	Ti_015	Ti_016	Ti_016
		NH	Ti_130_NH	Ti_017_NH	Ti_017_NH
	Model Scanbody		B007	B008	B008
-	Intraoral Scanbody	Ø4.5 - 6mm			
		Ø4.5 - 8mm			For custom product inquiries, please contact your respective salesperson.
		Ø5.5 - 6mm			
		Ø5.5 - 8mm			
	Pre-milled Blank 10mm	H	A015	A016	
		NH	A130	A017	A017
	Pre-milled Blank 14mm	H	A162	A018	A018
		NH	-	A133	A133
	Screw _ Pack of 10		PS015	PS016	PS016
	Analog _ Pack of 10		PF015	PF016	PF016
	Model Scanbody _ Pack of 5		PB007	PB008	PB008

MEGAGEN® Rescue















Internal















External Ø5.0



External Ø6.0

	Screw		S019 [HEX 1.2]	S020 [HEX 1.2]	S020 [HEX 1.2]
	Analog		F019	F020_50	F020_60
	Ti-base	H	Ti_019	Ti_020_50	Ti_020_60
		NH	Ti_248_NH	Ti_401_NH_50	Ti_401_NH_60
	Model Scanbody		B009	B010	B010
-	Intraoral Scanbody	Ø4.5 - 6mm Ø4.5 - 8mm Ø5.5 - 6mm Ø5.5 - 8mm	For custom product inquiries, please contact your respective salesperson.		
	Pre-milled Blank 10mm	H	A019	A020	A020
		NH	A248	-	-
	Pre-milled Blank 14mm	H	A134	A164	A164
		NH	-	A402	A402
	Screw _ Pack of 10		PS019	PS020	PS020
	Analog _ Pack of 10		PF019	PF020_50	PF020_60
	Model Scanbody _ Pack of 5		PB009	PB010	PB010

ARUM® MS-C Compatibility with

MIS® C1		 NARROW			 STANDARD			 WIDE		
	Screw		S183 [HEX 1.27]	S184 [HEX 1.27]	S184 [HEX 1.27]					
	Analog		F183	F184	F185					
	Ti-base	H	Ti_183	Ti_184	Ti_185					
		NH	Ti_633_NH	Ti_381_NH	Ti_384_NH					
	Model Scanbody		B087	B088	B089					
-	Intraoral Scanbody	Ø4.5 - 6mm								
-		Ø4.5 - 8mm				For custom product inquiries, please contact your respective salesperson.				
-		Ø5.5 - 6mm								
-		Ø5.5 - 8mm								
	Pre-milled Blank 10mm	H	A183	A184	A185					
-		NH	-	-	-					
	Pre-milled Blank 14mm	H	-	-	-					
-		NH	-	-	-					
	Screw _ Pack of 10		PS183	PS184	PS184					
	Analog _ Pack of 10		PF183	PF184	PF185					
	Model Scanbody _ Pack of 5		PB087	PB088	PB089					

MIS®
Internal Hexagon













NARROW



STANDARD



WIDE

	Screw		S186 [HEX 1.27]	S187 [HEX 1.27]	S187 [HEX 1.27]
	Analog		F186	F187	F188
	Ti-base	H	Ti_186	Ti_187	Ti_188
		NH	Ti_636_NH	Ti_637_NH	Ti_638_NH
	Model Scanbody		B090	B091	B092
-	Intraoral Scanbody	Ø4.5 - 6mm	For custom product inquiries, please contact your respective salesperson.		
-		Ø4.5 - 8mm			
-		Ø5.5 - 6mm			
-		Ø5.5 - 8mm			
	Pre-milled Blank 10mm	H	A186	A187	A188
-		NH	-	-	-
	Pre-milled Blank 14mm	H	A303	A304	A305
-		NH	-	-	-
	Screw _ Pack of 10		PS186	PS187	PS187
	Analog _ Pack of 10		PF186	PF187	PF188
	Model Scanbody _ Pack of 5		PB090	PB091	PB092

NEOBIOTECH®















IS SYSTEM



IS ACTIVE SCRIP



IT SYSTEM

	Screw		S026 [HEX 1.2]	S026 [HEX 1.2]	S226 [HEX 1.2]
	Analog		F026	F026	F226
	Ti-base	H	Ti_026	Ti_268	Ti_226
		NH	Ti_027_NH	-	-
	Model Scanbody		B001_04	B001_04	B060_04
-	Intraoral Scanbody	Ø4.5 - 6mm			
-		Ø4.5 - 8mm			For custom product inquiries, please contact your respective salesperson.
-		Ø5.5 - 6mm			
-		Ø5.5 - 8mm			
	Pre-milled Blank 10mm	H	A026	A268	
		NH	A027	-	-
	Pre-milled Blank 14mm	H	A161	-	-
		NH	A222	-	-
	Screw _ Pack of 10		PS026	PS026	PS226
	Analog _ Pack of 10		PF026	PF026	PF226
	Model Scanbody _ Pack of 5		PB001_04	PB001_04	PB060_04

NEODENT® CM Implant Line











Ø3.5



Ø4.3



Ø5.0

	Screw		S643 [HEX 0.9]	S643 [HEX 0.9]	S643 [HEX 0.9]
	Analog		F643	F643	F643
	Ti-base	H	Ti_643	Ti_643	Ti_643
-		NH	-	-	-
	Model Scanbody		B151	B151	B151
-	Intraoral Scanbody	Ø4.5 - 6mm			
-		Ø4.5 - 8mm			
-		Ø5.5 - 6mm			
-		Ø5.5 - 8mm			
			For custom product inquiries, please contact your respective salesperson.		
	Pre-milled Blank 10mm	H	A643	A643	A643
-		NH	-	-	-
-	Pre-milled Blank 14mm	H	-	-	-
-		NH	-	-	-
	Screw _ Pack of 10		PS643	PS643	PS643
	Analog _ Pack of 10		PF643	PF643	PF643
	Model Scanbody _ Pack of 5		PB151	PB151	PB151

ARUM® NOS-PA Compatibility with











NEOSS
Pro Active®



Ø3.25



Ø3.5

	Screw		S474 [TORX]	S476 [TORX]
	Analog		F474	F476
	Ti-base	H	Ti_474	Ti_476
		NH	Ti_618_NH	Ti_620_NH
	Model Scanbody		B219	B220
-	Intraoral Scanbody	Ø4.5 - 6mm	For custom product inquiries, please contact your respective salesperson.	
-		Ø4.5 - 8mm		
-		Ø5.5 - 6mm		
-		Ø5.5 - 8mm		
	Pre-milled Blank 10mm	H	A474	A476
-		NH	-	-
	Pre-milled Blank 14mm	H	A475	-
-		NH	-	-
	Screw _ Pack of 10		PS474	PS476
	Analog _ Pack of 10		PF474	PF476
	Model Scanbody _ Pack of 5		PB219	PB220

ARUM® NB-ACT Compatibility with

NOBEL BIOCARE®
Active™



Ø3.0



NP Ø3.5













RP Ø4.3



RP Ø5.0



WP Ø5.5

	Screw		S281 [TORX]	S090 [TORX]	S091 [TORX]	S091 [TORX]	S091 [TORX]
	Analog		F281	F090	F091	F091	F266
	Ti-base	H	Ti_281	Ti_090	Ti_091	Ti_091	Ti_266
		NH	Ti_580_NH	Ti_341_NH	Ti_343_NH	Ti_343_NH	Ti_582_NH
	Model Scanbody		B134	B054	B055	B055	B133
-	Intraoral Scanbody	Ø4.5 - 6mm					
-		Ø4.5 - 8mm					For custom product inquiries, please contact your respective salesperson.
-		Ø5.5 - 6mm					
-		Ø5.5 - 8mm					
	Pre-milled Blank 10mm	H	A281	A090	A091	A091	
-		NH	-	-	-	-	-
	Pre-milled Blank 14mm	H	A492	A155	A156	A156	A319
-		NH	-	-	-	-	-
	Screw _ Pack of 10		PS281	PS090	PS091	PS091	PS091
	Analog _ Pack of 10		PF281	PF090	PF091	PF091	PF266
	Model Scanbody _ Pack of 5		PB134	PB054	PB055	PB055	PB133

NOBEL BIOCARE® Branemark®













NP Ø3.5



RP Ø4.0



WP Ø5.0

	Screw		S118 [TORX]	S120 [TORX]	S122 [TORX]
	Analog		F118	F120	F122
	Ti-base	H	Ti_118	Ti_120	Ti_122
		NH	Ti_119_NH	Ti_121_NH	Ti_123_NH
	Model Scanbody		B017_01	B018_04	B019_01
-	Intraoral Scanbody	Ø4.5 - 6mm			
-		Ø4.5 - 8mm			For custom product inquiries, please contact your respective salesperson.
-		Ø5.5 - 6mm			
-		Ø5.5 - 8mm			
	Pre-milled Blank 10mm	H	A118	A120	
		NH	A119	A121	A123
-	Pre-milled Blank 14mm	H	-	-	-
-		NH	-	-	-
	Screw _ Pack of 10		PS118	PS120	PS122
	Analog _ Pack of 10		PF118	PF120	PF122
	Model Scanbody _ Pack of 5		PB017_01	PB018_04	PB019_01

ARUM® NB-REP Compatibility with

NOBEL BIO CARE®
Replace Select™



NP Ø3.5













RP Ø4.3



WP Ø5.0



SW Ø6.0

	Screw		S082 [TORX]	S084 [TORX]	S084 [TORX]	S084 [TORX]
	Analog		F082	F084	F086	F088
	Ti-base	H	Ti_082	Ti_084	Ti_086	Ti_088
		NH	Ti_584_NH	Ti_586_NH	Ti_588_NH	Ti_590_NH
	Model Scanbody		B050	B051	B052	B053
-	Intraoral Scanbody	Ø4.5 - 6mm				
-		Ø4.5 - 8mm				For custom product inquiries, please contact your respective salesperson.
-		Ø5.5 - 6mm				
-		Ø5.5 - 8mm				
	Pre-milled Blank 10mm	H	A082	A084	A086	
-		NH	-	-	-	-
	Pre-milled Blank 14mm	H	A083	A085	A087	A089
-		NH	-	-	-	-
	Screw _ Pack of 10		PS082	PS084	PS084	PS084
	Analog _ Pack of 10		PF082	PF084	PF086	PF088
	Model Scanbody _ Pack of 5		PB050	PB051	PB052	PB053

NucleOSS









T6 NR



T6 SD



T6 WD

	Screw		S669 [HEX 1.35]	S669 [HEX 1.35]	S669 [HEX 1.35]
-	Analog		-	-	-
	Ti-base	H	Ti_669	Ti_669	Ti_669
-		NH	-	-	-
	Model Scanbody		B159	B159	B159
-	Intraoral Scanbody	Ø4.5 - 6mm Ø4.5 - 8mm Ø5.5 - 6mm Ø5.5 - 8mm	For custom product inquiries, please contact your respective salesperson.		
	Pre-milled Blank 10mm	H	A669	A669	A669
-		NH	-	-	-
-	Pre-milled Blank 14mm	H	-	-	-
-		NH	-	-	-
	Screw _ Pack of 10		PS669	PS669	PS669
-	Analog _ Pack of 10		-	-	-
	Model Scanbody _ Pack of 5		PB159	PB159	PB159

ARUM® OST-GS Compatibility with

OSSTEM®
GS (TS)









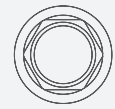





Mini



Regular



Ultra-Wide

	Screw		S029 [HEX 1.2]	S032 [HEX 1.2]	S032 [HEX 1.2]
	Analog		F029	F032	F032
	Ti-base	H	Ti_029	Ti_032	Ti_032
		NH	Ti_031_NH	Ti_033_NH	Ti_033_NH
	Model Scanbody		B015	B016_00	B016_00
-	Intraoral Scanbody	Ø4.5 - 6mm	For custom product inquiries, please contact your respective salesperson.		
-		Ø4.5 - 8mm			
-		Ø5.5 - 6mm			
-		Ø5.5 - 8mm			
	Pre-milled Blank 10mm	H	A029	A032	A032
		NH	A031	A033	A033
	Pre-milled Blank 14mm	H	A030	A035	A035
		NH	A331	A034	A034
	Screw _ Pack of 10		PS029	PS032	PS032
	Analog _ Pack of 10		PF029	PF032	PF032
	Model Scanbody _ Pack of 5		PB015	PB016_00	PB016_00

ARUM® OST-SS Compatibility with











OSSTEM®
SS



Regular Ø4.8



Wide Ø6.0

	Screw		S043 [HEX 1.2]	S043 [HEX 1.2]
	Analog		F043	F044
	Ti-base	H	Ti_043	Ti_044
		NH	Ti_043_NH	Ti_044_NH
	Model Scanbody		B020	B021
-	Intraoral Scanbody	Ø4.5 - 6mm Ø4.5 - 8mm Ø5.5 - 6mm Ø5.5 - 8mm	For custom product inquiries, please contact your respective salesperson.	
	Pre-milled Blank 10mm	H	A043	A044
		NH	A247	-
	Pre-milled Blank 14mm	H	A276	A277
-		NH	-	-
	Screw _ Pack of 10		PS043	PS043
	Analog _ Pack of 10		PF043	PF044
	Model Scanbody _ Pack of 5		PB020	PB021

ARUM® OST-US Compatibility with

OSSTEM®
US













Mini Ø3.5



Regular Ø4.1



Wide Ø5.1

	Screw		S036 [HEX 1.2]	S038 [HEX 1.2]	S041 [HEX 1.2]
	Analog		F036	F038	F041
	Ti-base	H	Ti_036	Ti_038	Ti_041
		NH	Ti_037_NH	Ti_039_NH	Ti_042_NH
	Model Scanbody		B017_00	B018_00	B019_00
-	Intraoral Scanbody	Ø4.5 - 6mm			
-		Ø4.5 - 8mm			For custom product inquiries, please contact your respective salesperson.
-		Ø5.5 - 6mm			
-		Ø5.5 - 8mm			
	Pre-milled Blank 10mm	H	A036	A038	
		NH	A037	A039	A042
	Pre-milled Blank 14mm	H	A385	A040	A228
-		NH	-	-	-
	Screw _ Pack of 10		PS036	PS038	PS041
	Analog _ Pack of 10		PF036	PF038	PF041
	Model Scanbody _ Pack of 5		PB017_00	PB018_00	PB019_00

PLATON®
Type IV Pro



Ø3.3



Ø3.8



Ø4.7



Screw

S182
[HEX 1.3]

S182
[HEX 1.3]

S182
[HEX 1.3]

- **Analog**

-

-

-

-

H

-

-

-

Ti-base

-

NH

-

-

-



Model Scanbody

B086

B086

B086

- **Intraoral Scanbody**

Ø4.5 - 6mm

Ø4.5 - 8mm

Ø5.5 - 6mm

Ø5.5 - 8mm

For custom product inquiries, please contact your respective salesperson.



Pre-milled Blank 10mm

H

A182

A182

A182

-

NH

-

-

-

-

H

-

-

-

Pre-milled Blank 14mm

-

NH

-

-

-



Screw _ Pack of 10

PS182

PS182

PS182

-

Analog _ Pack of 10

-

-

-



Model Scanbody _ Pack of 5

PB086

PB086

PB086







SHINHUNG®



M



RUNA RP

	Screw		S045 [HEX 1.2]	S274 [HEX 1.2]
	Analog		-	F274
-	Ti-base	H	-	-
-		NH	-	-
	Model Scanbody		B022	B016_01
-	Intraoral Scanbody	Ø4.5 - 6mm	For custom product inquiries, please contact your respective salesperson.	
-		Ø4.5 - 8mm		
-		Ø5.5 - 6mm		
-		Ø5.5 - 8mm		
	Pre-milled Blank 10mm	H	A045	A274
-		NH	-	-
-	Pre-milled Blank 14mm	H	-	-
-		NH	-	-
	Screw _ Pack of 10		PS045	PS274
	Analog _ Pack of 10		-	PF274
	Model Scanbody _ Pack of 5		PB022	PB016_01

ARUM® SC-INV Compatibility with









SIC
Invent®



Ø3.3



Ø4.2

	Screw		S092 [HEX 1.2]	S092 [HEX 1.2]
	Analog		F092	F094
	Ti-base	H	Ti_092	Ti_094
-		NH	-	-
	Model Scanbody		B056	B057
-	Intraoral Scanbody	Ø4.5 - 6mm	For custom product inquiries, please contact your respective salesperson.	
		Ø4.5 - 8mm		
		Ø5.5 - 6mm		
		Ø5.5 - 8mm		
	Pre-milled Blank 10mm	H	A092	A094
-		NH	-	-
	Pre-milled Blank 14mm	H	A093	A095
-		NH	-	-
	Screw _ Pack of 10		PS092	PS092
	Analog _ Pack of 10		PF092	PF094
	Model Scanbody _ Pack of 5		PB056	PB057

SOUTHERN IMPLANTS











MSc EXTERNAL HEX



Ø3.25



Ø6.0

	Screw		S631 [HEX1.2]	S631 [HEX1.2]
	Analog		F626	F631
	Ti-base	H	Ti_626	Ti_631
		NH	Ti_627_NH	Ti_632_NH
	Model Scanbody		B031_01	B018_02
-	Intraoral Scanbody	Ø4.5 - 6mm	For custom product inquiries, please contact your respective salesperson.	
-		Ø4.5 - 8mm		
-		Ø5.5 - 6mm		
-		Ø5.5 - 8mm		
	Pre-milled Blank 10mm	H	A626	A631
		NH	A627	A632
-	Pre-milled Blank 14mm	H	-	-
-		NH	-	-
	Screw _ Pack of 10		PS631	PS631
	Analog _ Pack of 10		PF626	PF631
	Model Scanbody _ Pack of 5		PB031_01	PB018_02

SOUTHERN IMPLANTS

M-Series (Internal Hex)







Ø3.75



Ø4.2



Ø5.0

-	Screw		-	-	-
	Analog		F658	F658	F658
-	Ti-base	H	-	-	-
-		NH	-	-	-
	Model Scanbody		B166	B166	B166
-	Intraoral Scanbody	Ø4.5 - 6mm	For custom product inquiries, please contact your respective salesperson.		
		Ø4.5 - 8mm			
		Ø5.5 - 6mm			
		Ø5.5 - 8mm			
-	Pre-milled Blank 10mm	H	-	-	-
-		NH	-	-	-
-	Pre-milled Blank 14mm	H	-	-	-
-		NH	-	-	-
-	Screw _ Pack of 10		-	-	-
	Analog _ Pack of 10		PF658	PF658	PF658
	Model Scanbody _ Pack of 5		PB166	PB166	PB166

STRAUMANN® Bone Level®













NC Ø3.3



RC Ø4.1



RC Ø4.8

	Screw		S096 [TORX]	S098 [TORX]	S098 [TORX]
	Analog		F096_00	F098_00	F098_00
	Ti-base	H	Ti_096	Ti_098	Ti_098
		NH	Ti_097_NH	Ti_099_NH	Ti_099_NH
	Model Scanbody		B058_00	B059_00	B059_00
-	Intraoral Scanbody	Ø4.5 - 6mm			
-		Ø4.5 - 8mm			For custom product inquiries, please contact your respective salesperson.
-		Ø5.5 - 6mm			
-		Ø5.5 - 8mm			
	Pre-milled Blank 10mm	H	A096	A098	
		NH	A097	A099	A099
	Pre-milled Blank 14mm	H	A160	A100	A100
-		NH	-	-	-
	Screw _ Pack of 10		PS096	PS098	PS098
	Analog _ Pack of 10		PF096_00	PF098_00	PF098_00
	Model Scanbody _ Pack of 5		PB058_00	PB059_00	PB059_00

STRAUMANN® Conical Bone Level®













NC Ø3.3



RC Ø4.1



RC Ø4.8

	Screw		S498 [TORX]	S499 [TORX]	S499 [TORX]
	Analog		F096_01	F098_01	F098_01
	Ti-base	H	Ti_498	Ti_499	Ti_499
		NH	Ti_501_NH	Ti_504_NH	Ti_504_NH
	Model Scanbody		B058_01	B059_01	B059_01
-	Intraoral Scanbody	Ø4.5 - 6mm			
-		Ø4.5 - 8mm			For custom product inquiries, please contact your respective salesperson.
-		Ø5.5 - 6mm			
-		Ø5.5 - 8mm			
	Pre-milled Blank 10mm	H	A498	A499	
		NH	A501	A504	A504
-	Pre-milled Blank 14mm	H	-	-	-
-		NH	-	-	-
	Screw _ Pack of 10		PS498	PS499	PS499
	Analog _ Pack of 10		PF096_01	PF098_01	PF098_01
	Model Scanbody _ Pack of 5		PB058_01	PB059_01	PB059_01

ARUM® STR-TL Compatibility with

STRAUMANN®
synOcta®



NN Ø3.5















NNC Ø3.5



RN Ø48



WN Ø65

	Screw		S239 [TORX]	S602 [TORX]	S101 [TORX]	S101 [TORX]
	Analog		F239	F602	F101	F103
	Ti-base	H	Ti_239	Ti_602	Ti_101	Ti_103
		NH	Ti_428_NH	Ti_603_NH	Ti_455_NH	Ti_457_NH
	Model Scanbody		B121	B147	B060_00	B061
-	Intraoral Scanbody	Ø4.5 - 6mm				
		Ø4.5 - 8mm			For custom product inquiries, please contact your respective salesperson.	
		Ø5.5 - 6mm				
		Ø5.5 - 8mm				
	Pre-milled Blank 10mm	H	A239	A602		
		NH	-	A603	A455	A457
	Pre-milled Blank 14mm	H	-	-	A102	A104
		NH	-	-	A456	A458
	Screw _ Pack of 10		PS239	PS602	PS101	PS101
	Analog _ Pack of 10		PF239	PF602	PF101	PF103
	Model Scanbody _ Pack of 5		PB121	PB147	PB060_00	PB061

Sweden & Martina











Premium Ø3.3



Premium/Kohno /Shelta Ø3.8



Premium/Kohno Ø4.25

	Screw		S668 [HEX 1.3]	S668 [HEX 1.3]	S670 [HEX 1.3]
	Analog		F652	F653	F654
	Ti-base	H	Ti_670	Ti_671	Ti_672
-		NH	-	-	-
	Model Scanbody		B160	B158	B161
-	Intraoral Scanbody	Ø4.5 - 6mm			
-		Ø4.5 - 8mm			
-		Ø5.5 - 6mm			
-		Ø5.5 - 8mm			
	Pre-milled Blank 10mm	H	A670	A668	A671
-		NH	-	-	-
-	Pre-milled Blank 14mm	H	-	-	-
-		NH	-	-	-
	Screw _ Pack of 10		PS668	PS668	PS670
	Analog _ Pack of 10		PF652	PF653	PF654
	Model Scanbody _ Pack of 5		PB160	PB158	PB161

For custom product inquiries, please contact your respective salesperson.

THOMMEN SPI®



PF Ø3.5



PF Ø4.0











PF Ø4.5



PF Ø5.0



PF Ø6.0











			PF Ø3.5	PF Ø4.0	PF Ø4.5	PF Ø5.0	PF Ø6.0
	Screw		S113 [CROSS 1.31]	S114 [CROSS 1.31]	S114 [CROSS 1.31]	S114 [CROSS 1.31]	S114 [CROSS 1.31]
	Analog		F113	F114	F115	F116	F117
	Ti-base	H	Ti_113	Ti_114	Ti_115	Ti_116	Ti_117
-		NH	-	-	-	-	-
	Model Scanbody		B069	B070	B071	B071	B071
-	Intraoral Scanbody	Ø4.5 - 6mm					
-		Ø4.5 - 8mm					
-		Ø5.5 - 6mm					
-		Ø5.5 - 8mm					
	Pre-milled Blank 10mm	H	A113	A114	A115	A116	A117
-		NH	-	-	-	-	-
	Pre-milled Blank 14mm	H	A251	A252	A253	A254	A255
-		NH	-	-	-	-	-
	Screw _ Pack of 10		PS113	PS114	PS114	PS114	PS114
	Analog _ Pack of 10		PF113	PF114	PF115	PF116	PF117
	Model Scanbody _ Pack of 5		PB069	PB070	PB071	PB071	PB071

For custom product inquiries, please contact your respective salesperson.

ARUM® WAR-ONE Compatibility with

WARANTEC®
Oneplant



		Tapered Ø4.3	Tapered Ø5.3	Straight Ø3.6	Straight Ø4.1	Straight Ø5.1
	Screw	S028 [HEX 1.2]	S028 [HEX 1.2]	S028 [HEX 1.2]	S028 [HEX 1.2]	S028 [HEX 1.2]
	Analog	F028	F028	F028	F028	F028
	Ti-base	H	Ti_028	Ti_028	Ti_028	Ti_028
		NH	Ti_433_NH	Ti_433_NH	Ti_433_NH	Ti_433_NH
	Model Scanbody	B014	B014	B014	B014	B014
-	Intraoral Scanbody	Ø4.5 - 6mm				
-		Ø4.5 - 8mm	For custom product inquiries, please contact your respective salesperson.			
-		Ø5.5 - 6mm				
-		Ø5.5 - 8mm				
	Pre-milled Blank 10mm	H	A028	A028	A028	A028
-		NH	-	-	-	-
	Pre-milled Blank 14mm	H	A433	A433	A433	A433
-		NH	-	-	-	-
	Screw _ Pack of 10	PS028	PS028	PS028	PS028	PS028
	Analog _ Pack of 10	PF028	PF028	PF028	PF028	PF028
	Model Scanbody _ Pack of 5	PB014	PB014	PB014	PB014	PB014

ARUM® ZMR Compatibility with











ZIMMER®



Eztetic NP Ø3.1



Swiss Plus Ø4.8

	Screw		S286 [HEX 1.27]	S109 [HEX 1.27]
	Analog		F286	F109
	Ti-base	H	Ti_286	Ti_109
		NH	-	Ti_459_NH
	Model Scanbody		B137	B060_01
-	Intraoral Scanbody	Ø4.5 - 6mm	For custom product inquiries, please contact your respective salesperson.	
-		Ø4.5 - 8mm		
-		Ø5.5 - 6mm		
-		Ø5.5 - 8mm		
	Pre-milled Blank 10mm	H	A286	A109
-		NH	-	-
	Pre-milled Blank 14mm	H	-	A180
		NH	-	A460
	Screw _ Pack of 10		PS286	PS109
	Analog _ Pack of 10		PF286	PF109
	Model Scanbody _ Pack of 5		PB137	PB060_01

ZIMMER® Spline A

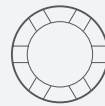



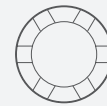



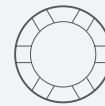

Ø3.25



Ø3.75



Ø5.0

	Screw		S662 [HEX 1.27]	S662 [HEX 1.27]	S662 [HEX 1.27]
	Analog		F110	F111	F112
-	Ti-base	H	-	-	-
-		NH	-	-	-
	Model Scanbody		B066_01	B067_01	B068_01
-	Intraoral Scanbody	Ø4.5 - 6mm			
-		Ø4.5 - 8mm			
-		Ø5.5 - 6mm			
-		Ø5.5 - 8mm			
			For custom product inquiries, please contact your respective salesperson.		
	Pre-milled Blank 10mm	H	A662	A663	A664
-		NH	-	-	-
	Pre-milled Blank 14mm	H	-	-	-
-		NH	-	-	-
	Screw _ Pack of 10		PS662	PS662	PS662
	Analog _ Pack of 10		PF110	PF111	PF112
	Model Scanbody _ Pack of 5		PB066_01	PB067_01	PB068_01

ARUM® ZMR-SPB Compatibility with

ZIMMER®
Spline B

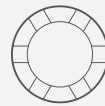



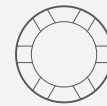



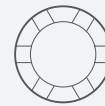

Ø3.25



Ø3.75



Ø5.0

	Screw		S110 [HEX 1.27]	S110 [HEX 1.27]	S110 [HEX 1.27]
	Analog		F110	F111	F112
-		H	-	-	-
	Ti-base				
		NH	Ti_422_NH	Ti_424_NH	Ti_426_NH
	Model Scanbody		B066_00	B067_00	B068_00
		Ø4.5 - 6mm			
		Ø4.5 - 8mm			
-	Intraoral Scanbody	Ø5.5 - 6mm	For custom product inquiries, please contact your respective salesperson.		
		Ø5.5 - 8mm			
	Pre-milled Blank 10mm	H	A110	A111	A112
-		NH	-	-	-
	Pre-milled Blank 14mm	H	A233	A234	A235
-		NH	-	-	-
	Screw _ Pack of 10		PS110	PS110	PS110
	Analog _ Pack of 10		PF110	PF111	PF112
	Model Scanbody _ Pack of 5		PB066_00	PB067_00	PB068_00

ARUM® ZMR-TSV Compatibility with

ZIMMER®
Tapered Screw-Vent®















Green Ø3.5



Purple Ø4.5



Yellow Ø5.7

	Screw		S105 [HEX 1.27]	S105 [HEX 1.27]	S105 [HEX 1.27]
	Analog		F157	F158	F159
	Ti-base	H	Ti_105	Ti_106	Ti_107
		NH	Ti_592_NH	Ti_594_NH	Ti_596_NH
	Model Scanbody		B062_00	B063_00	B064_00
-	Intraoral Scanbody	Ø4.5 - 6mm	For custom product inquiries, please contact your respective salesperson.		
		Ø4.5 - 8mm			
		Ø5.5 - 6mm			
		Ø5.5 - 8mm			
	Pre-milled Blank 10mm	H	A105	A106	A107
		NH	A592	A594	A596
	Pre-milled Blank 14mm	H	A157	A158	A159
		NH	A593	A595	A597
	Screw _ Pack of 10		PS105	PS105	PS105
	Analog _ Pack of 10		PF157	PF158	PF159
	Model Scanbody _ Pack of 5		PB062_00	PB063_00	PB064_00

The page features a decorative orange frame on the left side, consisting of a vertical line that extends downwards and then turns horizontally to the right. The text is centered within the upper portion of this frame. The background is white with several wavy, horizontal bands of light orange and yellow at the bottom.

A R U M
MULTI-UNIT
PRODUCTS

ARUM® Multi-Unit Product List



No	ARUM® Product	Compatibility Product Group	Pg	Screw	Analog	Ti-Base	Model Scanbody	Pre-milled Blank 10mm
1	AN-AXI	ANTHOGYR® axiom®	113	○			○	
2	AT	ASTRA TECH™	113	○			○	
3	AT-OSS	ASTRA TECH™ OsseoSpeed™ EV	113	○			○	
4	BEG	BEGO®	114	○			○	
5	BM3I	BIOMET 3i®	114	○			○	
6	BRM-SK	BRENT Medical SKY®	114	○			○	
7	BT	BTI	115	○	○		○	
8	CRT	CORTEX™	115	○			○	
9	DTS	DENTIS®	116	○			○	
10	DTM	DENTIUM®	116	○	○	○	○	○
11	DS-ANK	DENTSPLY® Ankylos®	117	○	○	○	○	○
12	DO	DIO®	118	○	○		○	
13	GLD	Global D®	118	○			○	
14	ID	IMPLANT DIRECT®	119	○			○	
15	MM-IC	Medentis Medical® ICX	119	○			○	
16	MS	MIS®	119	○			○	
17	NB	NOBEL BIO CARE®	120	○	○	○	○	
18	NB-ACT	NOBEL BIO CARE® Active™	120	○	○	○	○	
19	OST	OSSTEM®	121	○			○	
20	SC	SIC	121	○			○	
21	STR-BL	STRAUMANN® Bone Level®	122	○	○		○	
22	STR-BLA	STRAUMANN® Bone Level® Angle	122	○			○	
23	STR-SRA	STRAUMANN® Screw Retained Abument®	123	○	○	○	○	○
24	STR-TL	STRAUMANN® synOcta®	123	○			○	
25	ZMR-TSV	ZIMMER® Tapered Screw-Vent®	124	○			○	

* The design might be changed for quality improvement without advanced notice.

ARUM® AN-AXI Compatibility with

ANTHOGYR®
axiom®



MULTI-UNIT Ø4.0



MULTI-UNIT Ø4.8

	Screw	MS222 [HEX 1.2]	MS222 [HEX 1.2]
	Model Scanbody	M223	M222
	Screw _ Pack of 10	PMS222	PMS222
	Model Scanbody _ Pack of 5	PM223	PM222

ARUM® AT Compatibility with

ASTRA TECH™







UNI 2.0



UNI 4.5



ANGLED(TCA)





	Screw	MS209 [HEX 1.27]	MS209 [HEX 1.27]	MS209 [HEX 1.27]
	Model Scanbody	M209	M210	M211
	Screw _ Pack of 10	PMS209	PMS209	PMS209
	Model Scanbody _ Pack of 5	PM209	PM210	PM211

ARUM® AT-OSS Compatibility with





ASTRA TECH™
OsseoSpeed™ EV







Uni Abutment EV

	Screw	MS672 [HEX 1.3]
	Model Scanbody	M242
	Screw _ Pack of 10	PMS672
	Model Scanbody _ Pack of 5	PM242







ARUM® BEG Compatibility with

BEGO®		 MULTI-UNIT	
	Screw	MS208 [HEX 1.27]	
	Model Scanbody	M208	
	Screw <i>_ Pack of 10</i>	PMS208	
	Model Scanbody <i>_ Pack of 5</i>	PM208	

ARUM® BM3I Compatibility with

BIOMET 3i®		 BIOMET-MULTI	
	Screw	MS218 [HEX 1.2]	
	Model Scanbody	M218_00	
	Screw <i>_ Pack of 10</i>	PMS218	
	Model Scanbody <i>_ Pack of 5</i>	PM218_00	

ARUM® BRM-SK Compatibility with







BREDENT Medical SKY®		 SKY-UNI.CON	 SKY-FAST&FIXED
	Screw	MS229 [TORX]	MS229 [TORX]
	Model Scanbody	M228	M229
	Screw <i>_ Pack of 10</i>	PMS229	PMS229
	Model Scanbody <i>_ Pack of 5</i>	PM228	PM229

ARUM® BT Compatibility with

BTI



Muity Unit 4.0





	Screw	MS241 [HEX 1.2]
	Analog	MF241
	Model Scanbody	M241
	Screw _ Pack of 10	PMS241
	Analog _ Pack of 10	PMF241
	Model Scanbody _ Pack of 5	PM241

ARUM® CRT Compatibility with





CORTEX™



CORTEX-MULTI

	Screw	MS232 [HEX 1.27]
	Model Scanbody	M232
	Screw _ Pack of 10	PMS232
	Model Scanbody _ Pack of 5	PM232

ARUM® DTS Compatibility with

DENTIS®		 Multi unit Angled	
	Screw	MS234 [HEX 1.2]	
	Model Scanbody	M234	
	Screw <i>_ Pack of 10</i>	PMS234	
	Model Scanbody <i>_ Pack of 5</i>	PM234	

ARUM® DTM Compatibility with

DENTIUM®		 CONVERTIBLE Ø4.5	 CONVERTIBLE Ø5.5
	Screw	MS212 [HEX 1.27]	MS212 [HEX 1.27]
	Analog	MF212	MF239
	Ti-base	MTI_212	-
	Model Scanbody	M212	M239
	Pre-milled Blank 10mm	MA212	-
	Screw <i>_ Pack of 10</i>	PMS212	PMS212
	Analog <i>_ Pack of 10</i>	PMF212	PMF239
	Model Scanbody <i>_ Pack of 5</i>	PM212	PM239





DENTSPLY® Ankylos®









BALANCE BASE NA









BALANCE BASE

	Screw	MS235 [HEX 1.0]	MS236 [HEX 1.0]
	Analog	MF235	MF236
	Ti-base	MTI_235	MTI_236
	Model Scanbody	M235	M236
	Pre-milled Blank 10mm	MA235	MA236
	Screw _ Pack of 10	PMS235	PMS236
	Analog _ Pack of 10	PMF235	PMF236
	Model Scanbody _ Pack of 5	PM235	PM236

ARUM® DO Compatibility with

DIO®		 DIO UF MULTI-UNIT Ø4.8	
	Screw	MS227 [HEX 1.2]	
	Analog	MF227	
	Model Scanbody	M227	
	Screw <i>Pack of 10</i>	PMS227	
	Analog <i>Pack of 10</i>	PMF227	
	Model Scanbody <i>Pack of 5</i>	PM227	

ARUM® GLD Compatibility with





GLOBAL D®		 MULTI-UNIT SYSTEM STRAIGHT	 MULTI-UNIT SYSTEM ANGLED
	Screw	MS215 [HEX 1.24]	MS216 [HEX 1.24]
	Model Scanbody	B215	B216
	Screw <i>Pack of 10</i>	PMS215	PMS216
	Model Scanbody <i>Pack of 5</i>	PM215	PM216

ARUM® ID Compatibility with

IMPLANT DIRECT®



MULTI-UNIT Ø5.0





	Screw	MS214 [HEX 1.27]
	Model Scanbody	M214
	Screw <i>_ Pack of 10</i>	PMS214
	Model Scanbody <i>_ Pack of 5</i>	PM214

ARUM® MM-IC Compatibility with

Medentis Medical® ICX



ICX-MULTI





	Screw	MS233 [HEX 1.2]
	Model Scanbody	M200_01
	Screw <i>_ Pack of 10</i>	PMS233
	Model Scanbody <i>_ Pack of 5</i>	PM200_01

ARUM® MS Compatibility with









MIS®











MULTI-UNIT SYSTEM STANDARD

	Screw	MS217 [HEX 1.27]
	Model Scanbody	M217
	Screw <i>_ Pack of 10</i>	PMS217
	Model Scanbody <i>_ Pack of 5</i>	PM217







ARUM® NB Compatibility with

NOBEL BIOCARE®		 MULTI-UNIT Ø4.8	 MULTI-UNIT Ø6.0
	Screw	MS200 [TORX]	MS201 [TORX]
	Analog	MF200	MF201
	Ti-base	MTI_200	MTI_201
	Model Scanbody	M200_00	M201
	Screw <i>_ Pack of 10</i>	PMS200	PMS201
	Analog <i>_ Pack of 10</i>	PMF200	PMF201
	Model Scanbody <i>_ Pack of 5</i>	PM200_00	PM201

ARUM® NB-ACT Compatibility with

NOBEL BIOCARE® Active™		 Multi-unit Abutment Plus RP
	Screw	MS200_01 [TORX]
	Analog	MF680
	Ti-base	MTI_680
	Model Scanbody	M218_01
	Screw <i>_ Pack of 10</i>	PMS200_01
	Analog <i>_ Pack of 10</i>	PMF680
	Model Scanbody <i>_ Pack of 5</i>	PM218_01





ARUM® OST Compatibility with

OSSTEM®			
		TS MULTI ANGLED Mini	TS MULTI ANGLED Regular
	Screw	MS213 [HEX 1.2]	MS213 [HEX 1.2]
	Model Scanbody	M213	M213
	Screw <i>_ Pack of 10</i>	PMS213	PMS213
	Model Scanbody <i>_ Pack of 5</i>	PM213	PM213











ARUM® OST Compatibility with

OSSTEM®				
		TS CONVERTIBLE Ø4.0	TS CONVERTIBLE Ø5.0	TS CONVERTIBLE Ø6.0
	Screw	MS224 [HEX 1.2]	MS225 [HEX 1.2]	MS225 [HEX 1.2]
	Model Scanbody	M224	M225	M226
	Screw <i>_ Pack of 10</i>	PMS224	PMS225	PMS225
	Model Scanbody <i>_ Pack of 5</i>	PM224	PM225	PM226



ARUM® SC Compatibility with

SIC		
		SIC-MULTI
	Screw	MS221 [HEX 1.2]
	Model Scanbody	M221
	Screw <i>_ Pack of 10</i>	PMS221
	Model Scanbody <i>_ Pack of 5</i>	PM221

ARUM® STR-BL Compatibility with

STRAUMANN® Bone Level®		 NC_CONVERTIBLE Ø3.5	 NC_CONVERTIBLE Ø4.5	 RC_CONVERTIBLE Ø4.5	 RC_CONVERTIBLE Ø6.5
	Screw	MS204 [TORX]	MS204 [TORX]	MS204 [TORX]	MS204 [TORX]
	Analog	MF204	MF205_NC	MF205_RC	MF206
	Model Scanbody	M204	M205	M205	M206
	Screw _ Pack of 10	PMS204	PMS204	PMS204	PMS204
	Analog _ Pack of 10	PMF204	PMF205_NC	PMF205_RC	PMF206
	Model Scanbody _ Pack of 5	PM204	PM205	PM205	PM206

ARUM® STR-BLA Compatibility with

STRAUMANN® Bone Level® Angle		 NC_Angle 2.5	 RC_Angle 2.5
	Screw	MS207 [TORX]	MS207 [TORX]
	Model Scanbody	M207	M207
	Screw _ Pack of 10	PMS207	PMS207
	Model Scanbody _ Pack of 5	PM207	PM207

ARUM® STR-SRA Compatibility with









STRAUMANN®
Screw Retained Abutment®



Ø3.5



Ø4.6

	Screw	MS237 [TORX]	MS237 [TORX]
	Analog	MF237	MF238
	Ti-base	MTI_237	MTI_238
	Model Scanbody	M237	M238
	Pre-milled Blank 10mm	MA237	MA238
	Screw _ Pack of 10	PMS237	PMS237
	Analog _ Pack of 10	PMF237	PMF238
	Model Scanbody _ Pack of 5	PM237	PM238

ARUM® STR-TL Compatibility with





STRAUMANN®
synOcta®



RN SynOcta



WN SynOcta

	Screw	MS202 [TORX]	MS202 [TORX]
	Model Scanbody	M202	M203
	Screw _ Pack of 10	PMS202	PMS202
	Model Scanbody _ Pack of 5	PM202	PM203

ZIMMER® Tapered Screw-Vent®



Tapered Abutment



Screw

MS671
[HEX 1.27]



Model Scanbody

M240



Screw _ *Pack of 10*

PMS671



Model Scanbody _ *Pack of 5*

PM240



We export ARUM milling system all around
the world and our system is recognized
from many customers with exquisite
milling function and unbeatable
technical assistance.



34028, 44, Techno 8-ro, Yuseong-gu,
Daejeon, Republic of Korea
Tel. +82 42 721 3644 - 1
Fax. +82 42 721 3643
E-mail. infoarum@doowonid.com
